

SURVEY PLAT

Part Southwest Quarter - Section 11
Washington Township, T-20, R-18
Richland County, Ohio

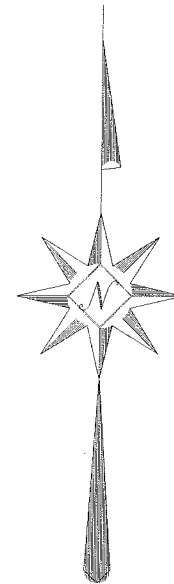

Scale : 1" = 50'

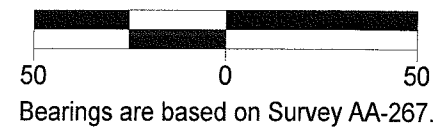

LEGEND

○ Iron pin found

NEW SURVEY
OF EXISTING PARCEL
RICHLAND COUNTY
TAX MAP OFFICE
EAK 4-21-10
INITIAL DATE
BB-78

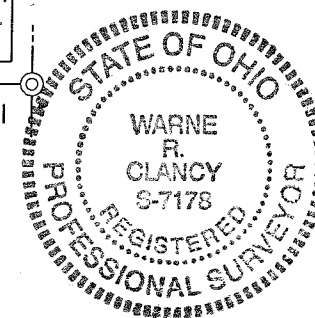

Warne R. Clancy
Warne R. Clancy P.S. #7178

A.&L. Garn
ORV 1927/356

D.&T. Shafer
ORV 1952/22

D.H. Stone
ORV 462/503

1.148 acres

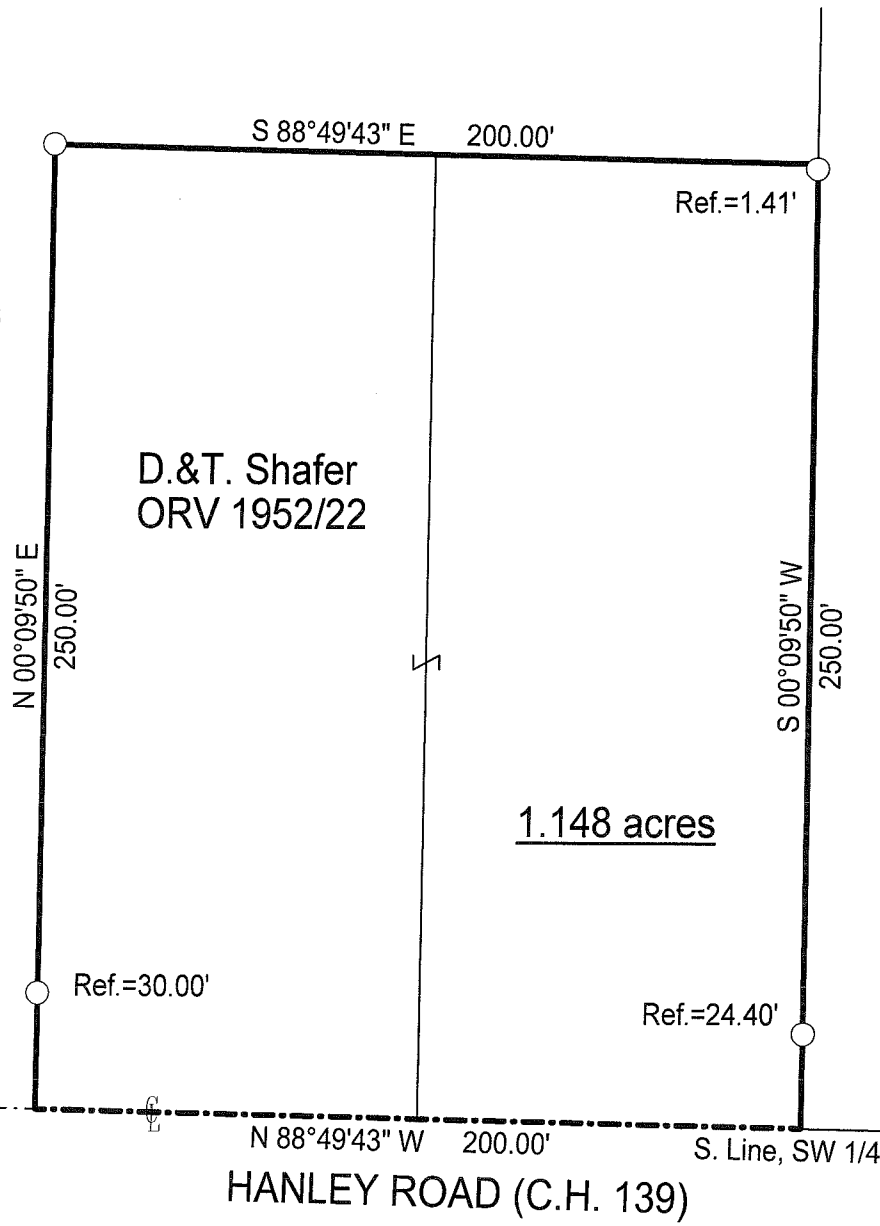

DATE: 4/8/10
JOB NO.: W033110A

SURVEY DESCRIPTION

**Part Southwest Quarter – Section 11
Washington Township, T-20, R-18
Richland County, Ohio**

Situated in the Township of Washington County of Richland, State of Ohio, and being a part of the Southwest Quarter of Section 11 of Township 20 of Range 18, more particularly described as follows:

Commencing for the same at a PK nail found marking the southeast corner of said southwest quarter; Thence, North 88 degrees 49 minutes 43 seconds West with the south line of said quarter, the same being the centerline of Hanley Road (C.H. 139), a distance of 1335.59 feet to the Place of Beginning, referenced by an iron pin found North 00 degrees 09 minutes 50 seconds East, a distance of 24.40 feet, the same being the southwest corner of a parcel owned by D. H. Stone (ORV 462/503);

Thence, continuing with said centerline North 88 degrees 49 minutes 43 seconds West, a distance of 200.00 feet to the southeast corner of a parcel owned by A. & L. Garn (ORV 1927/356);

Thence, North 00 degrees 09 minutes 50 seconds East, passing an iron pin found for reference at 30.00 feet, a distance of 250.00 feet to an iron pin found;

Thence, South 88 degrees 49 minutes 43 seconds East, a distance of 200.00 feet to a point on the west line of the above referenced Stone parcel;

Thence, South 00 degrees 09 minutes 50 seconds West with said west line, passing an iron pin found for reference at 1.41 feet, a distance of 250.00 feet to the Place of Beginning, containing 1.148 acres according to survey by Warne R. Clancy, Professional Surveyor #7178, on March 31, 2010.

Bearings are based on Survey AA-267.

NEW SURVEY
OF EXISTING PARCEL
RICHLAND COUNTY
TAX MAP OFFICE
FAX INITIAL DATE
4-21-10
BB-78

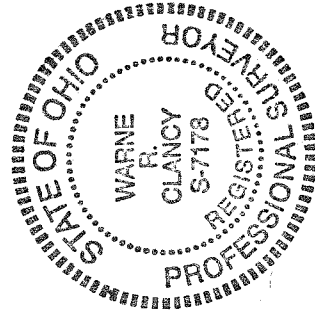

Warne R. Clancy
Warne R. Clancy
P.S. 7178