

PLAT OF SURVEY FOR PHYLLIS LYBARGER

LEGEND:

- ▲ - P.K. NAIL FOUND
- △ - P.K. NAIL SET
- - RAILROAD SPIKE FOUND
- - RAILROAD SPIKE SET
- - FENCE POST FOUND
- - IRON PIN FOUND
- - IRON PIN SET - CAPPED
- - BLUNK 6320 "

SECTION 22 LOT # ~
 TOWNSHIP 22 CITY / VILLAGE _____
 RANGE 19 JACKSON TOWNSHIP
 QUARTER SE RICHLAND COUNTY, OHIO

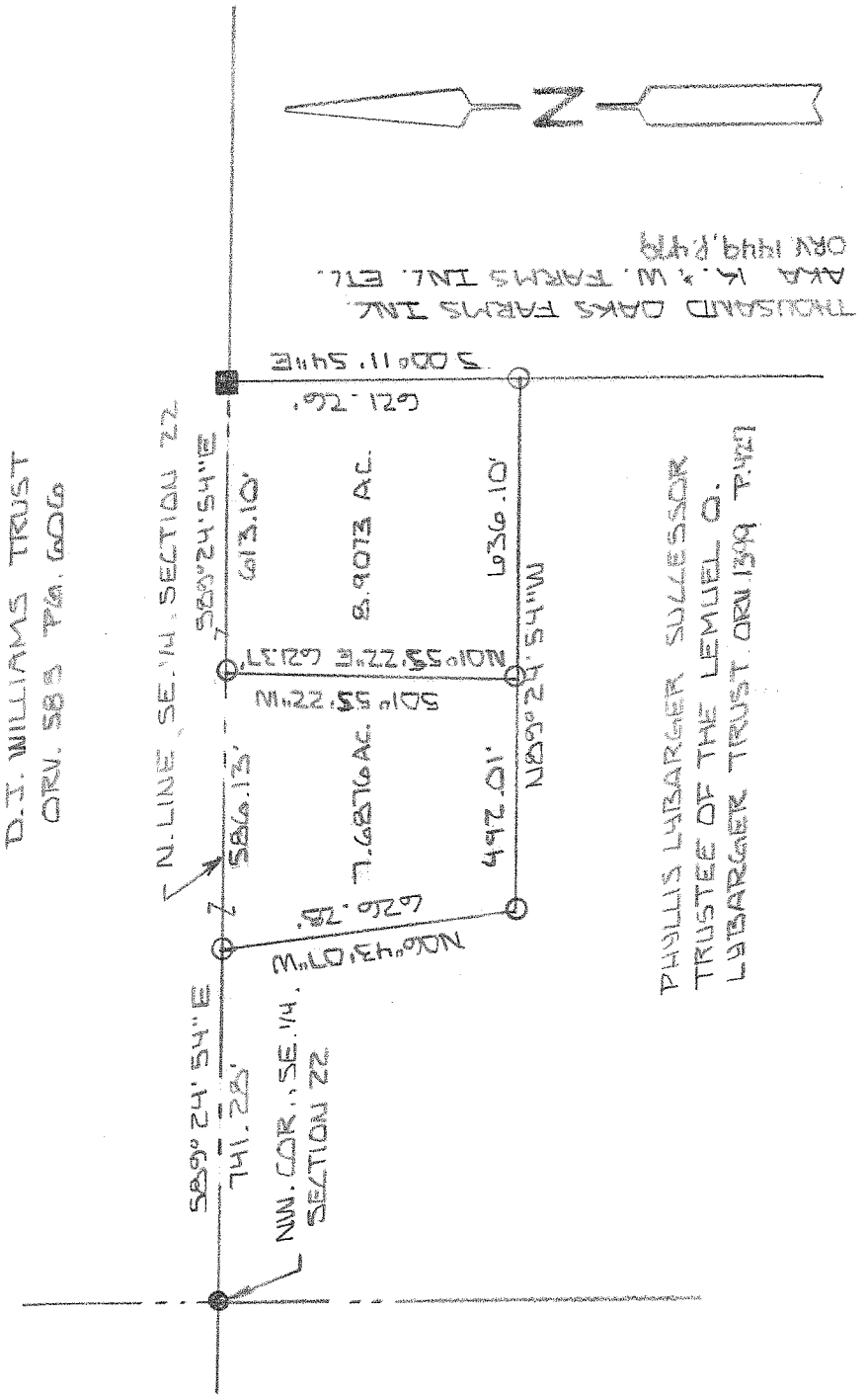

NEW SPLIT
 RICHLAND COUNTY
 TAX MAP OFFICE
 INITIAL AF DATE 4/15/10
 INITIAL BB DATE 6/6/09

40 SCALE 1" = 40'

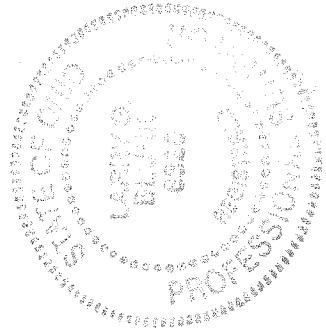

BASIS OF BEARINGS: BEARINGS ARE TO AN ASSUMED AZIMUTH AND ARE USED TO DENOTE ANGLES.
 I HEREBY CERTIFY THAT THE ABOVE PLAT AND THE FIELD SURVEY IT REPRESENTS ARE TRUE TO THE BEST OF MY KNOWLEDGE

Larry G. Blunk
 LARRY G. BLUNK
 PROFESSIONAL SURVEYOR # 6320
 DATE APRIL 25, 2010

**DESCRIPTION
FOR
PHYLLIS LYBARGER**

Located in the Township of Jackson, County of Richland, State of Ohio and being a part of the Southeast Quarter of Section 22, Township 22, Range 19 and more particularly described as follows:

Beginning at an iron pin found in the Northwest Corner of the Southeast Quarter of Section 22.

Thence S 89 degrees 24' 54" E along the north line of the Southeast Quarter of Section 22 a distance of 741.28 feet to an iron pin set and the True Place of Beginning.

Thence continuing S 89 degrees 24' 54" E along the north line of the Southeast Quarter of Section 22 a distance of 586.13 feet to an iron pin set.

Thence S 01 degrees 55' 22" W a distance of 621.37 feet to an iron pin set.

Thence N 89 degrees 24' 54" W a distance of 492.01 feet to an iron pin set.

Thence N 06 degrees 43' 07" W a distance of 626.28 feet to the True Place of Beginning and containing 7.6876 acres more or less but subject to all legal highways also all easements of record.

Grantees, their heirs and assigns do hereby covenant and agree that the parcel of land described in this instrument will not be conveyed by said grantees, heirs and assigns unless said parcel fronts on a public highway or dedicated street or is sold together with land fronting on a public highway or dedicated street.

Basis of Bearings: Bearings are to an assumed azimuth and are used to denote angles only.

Larry G. Blunk, P.S. 6320
April 8, 2010

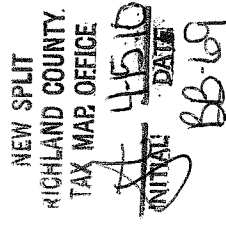
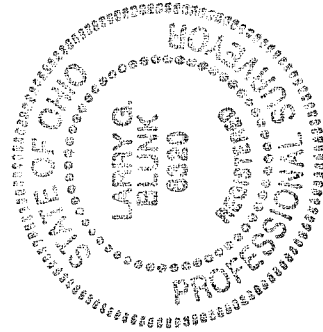

**DESCRIPTION
FOR
PHYLLIS LYBARGER**

Located in the Township of Jackson, County of Richland, State of Ohio and being a part of the Southeast Quarter of Section 22, Township 22, Range 19 and more particularly described as follows:

Beginning at an iron pin found in the Northwest Corner of the Southeast Quarter of Section 22.

Thence S 89 degrees 24' 54" E along the north line of the Southeast Quarter of Section 22 a distance of 1327.41 feet to an iron pin set and the True Place of Beginning.

Thence continuing S 89 degrees 24' 54" E along the north line of the Southeast Quarter of Section 22 a distance of 613.10 feet to a fence post found.

Thence S 00 degrees 11' 54" E a distance of 621.26 feet to an iron pin set.

Thence N 89 degrees 24' 54" W a distance of 636.10 feet to an iron pin set.

Thence N 01 degrees 55' 22" E a distance of 621.37 feet to the True Place of Beginning and containing 8.9073 acres more or less but subject to all legal highways also all easements of record.

Grantees, their heirs and assigns do hereby covenant and agree that the parcel of land described in this instrument will not be conveyed by said grantees, heirs and assigns unless said parcel fronts on a public highway or dedicated street or is sold together with land fronting on a public highway or dedicated street.

Basis of Bearings: Bearings are to an assumed azimuth and are used to denote angles only.

Larry G. Blunk, P.S. 6320
April 8, 2010

NEW SPLIT
RICHLAND COUNTY
TAX MAP OFFICE
INITIAL AB DATE 4/5/10
BB69

