

SOUTHEAST QUARTER
SECTION 33 T-21 R-19
SPRINGFIELD TOWNSHIP
RICHLAND COUNTY, OHIO

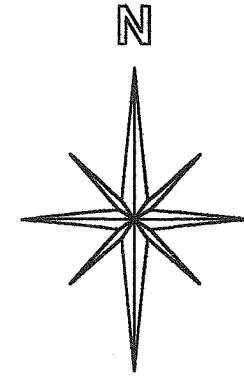

BASIS OF BEARINGS:
SURVEY INDEX "J" PG. 522

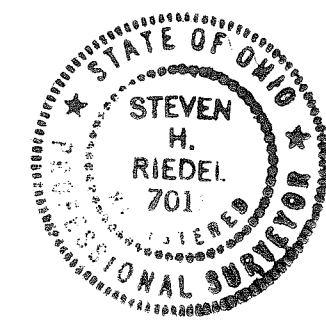
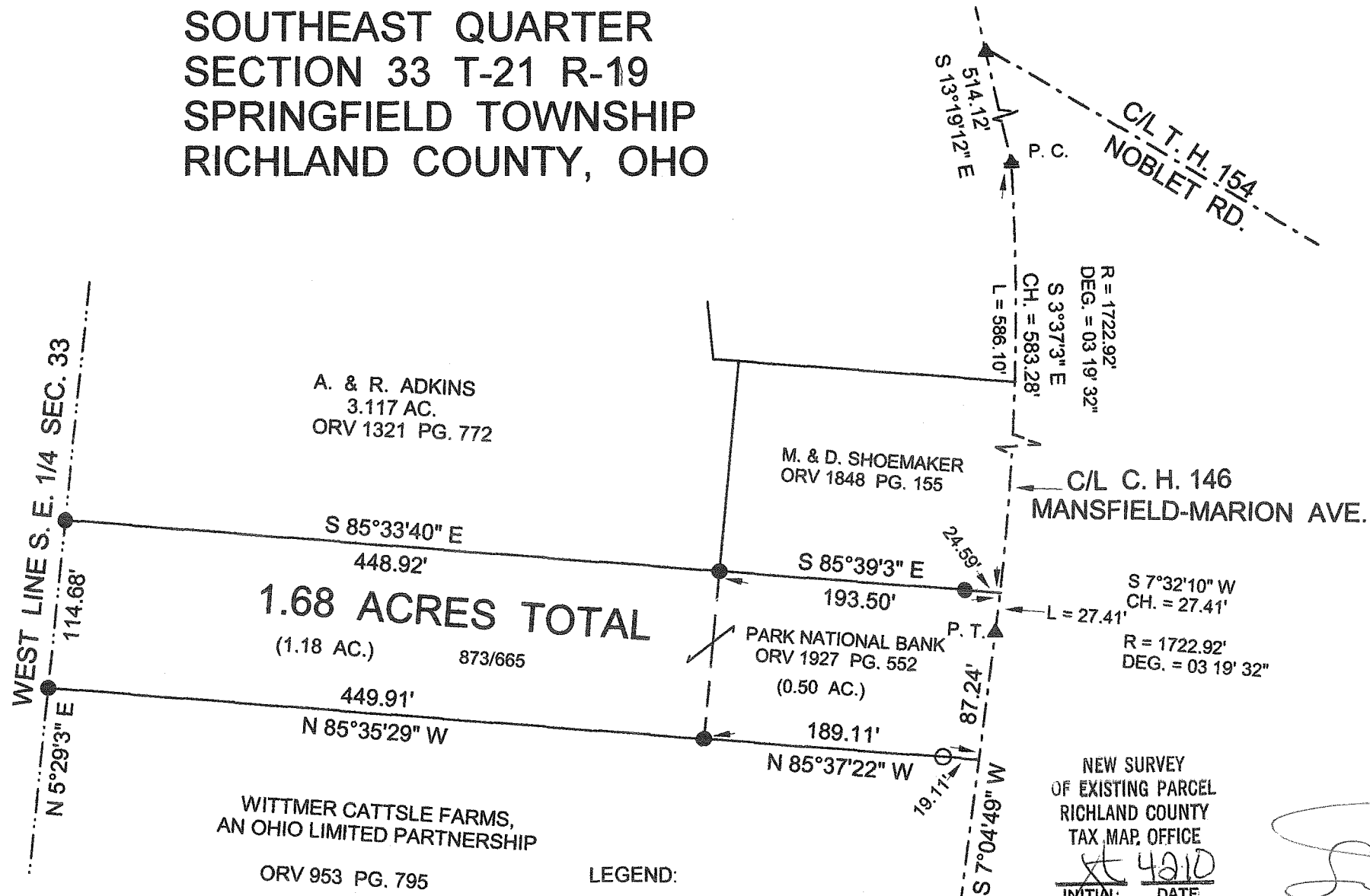

NEW SURVEY
OF EXISTING PARCEL
RICHLAND COUNTY
TAX MAP OFFICE
INITIAL: ST 4210
DATE: 03 23 2010

STEVEN H. RIEDEL
OHIO SURVEYOR 7016
MARCH 23, 2010
RSP33SE

- LEGEND:
- - 5/8 INCH REBAR W/CAP
STAMPED "PS 7016" SET
 - - EXISTING IRON PIN
 - ▲ - EXISTING SURVEY NAIL

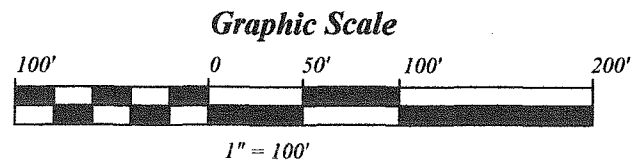

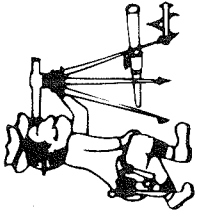

Riedel Land Surveying Company

712 N. Henry St.
Crestline, Ohio 44827

Phone (419) 683-1951

March 24, 2010

1.68 acres

rsp33se

Situated in the Township of Springfield, County of Richland, State of Ohio and being part of the Southeast quarter of Section 33, Township 21, Range 19 and being more fully described as follows:

Commencing at an existing survey nail at the intersection of the centerline of Township Highway 154 (Noblet Road) with the centerline of County Highway 146 (Mansfield-Marion Avenue);

thence running South 13 deg. 19 min. 12 sec. East along the centerline of County Highway 146 for 514.12 feet to an existing survey nail at the beginning of a 03 deg. 19 min. 32 sec. Degree Curve to the Right having a Radius of 1,722.92 feet;

thence running along said Curve for 586.10 feet (Chord of South 03 deg. 37 min. 03 sec. East and 583.28 feet) to the place of beginning (an existing iron pin being North 85 deg. 39 min. 03 sec. West and 24.59 feet from this point);

thence continuing along said Curve for 27.41 feet (Chord of South 07 deg. 32 min. 10 sec. West and 27.41 feet) to an existing survey nail at the end of said Curve;

thence turning and running South 07 deg. 04 min. 49 sec. West along the centerline of County Highway 146 for 87.24 feet;

thence turning and running North 85 deg. 37 min. 22 sec. West (passing a 5/8 inch rebar set at 19.11 feet) for a total distance of 189.11 feet to an existing iron pin;

thence turning and running North 85 deg. 35 min. 29 sec. West for 449.91 feet to an existing iron pin on the West line of the Southeast quarter of Section 33;

thence turning and running North 05 deg. 29 min. 03 sec. East along said West line for 114.68 feet to an existing iron pin;

thence turning and running South 85 deg. 33 min. 40 sec. East for 448.92 feet to an existing iron pin;

thence turning and running South 85 deg. 39 min. 03 sec. East (passing an existing iron pin at 168.91 feet) for a total distance of 193.50 feet to the place of beginning.

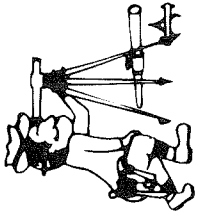

Riedel Land Surveying Company

712 N. Henry St.
Crestline, Ohio 44827

Phone (419) 683-1951

page 2

1.68 acres continued

The above described parcel has a calculated area of 1.68 acres of land according to a survey made on March 23, 2010 by Steven H. Riedel, Ohio surveyor 7016.

All 5/8 inch rebar set have a plastic cap stamped "PS 7016".

Prior Deed: Volume page

Basis of bearings: Survey Index "J" page 522

NEW SURVEY
OF EXISTING PARCEL
RICHLAND COUNTY
TAX MAP OFFICE

INITIAL SR
DATE 4-21-10
BB SA