

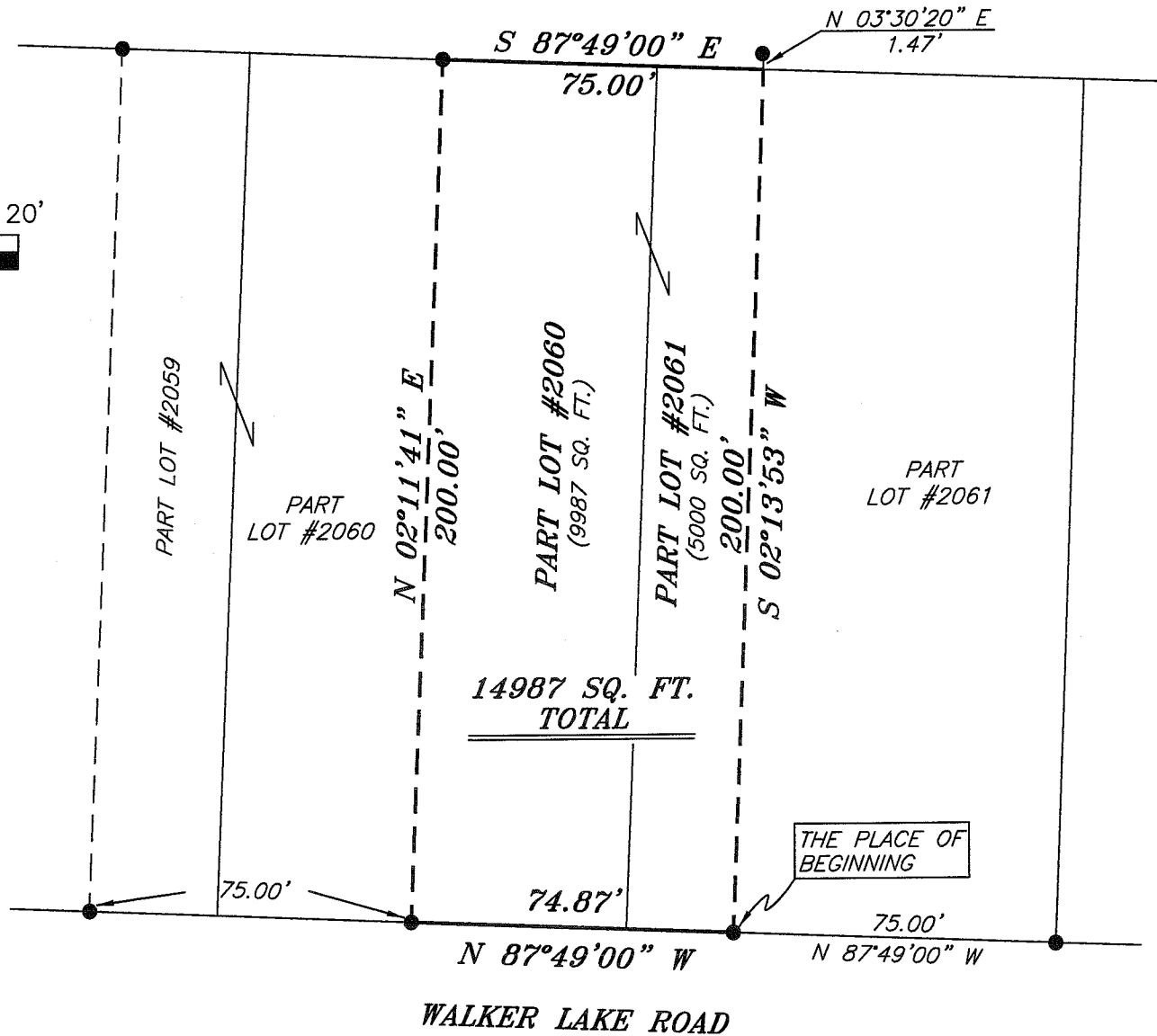

SCALE: 1" = 40'

BEARINGS ARE BASED ON SURVEY AA-30 ON FILE AT THE RICHLAND COUNTY TAX MAP OFFICE AND ARE INTENDED TO BE USED FOR ANGULAR DETERMINATION ONLY



NORTH



LEGEND

- IRON PIN FOUND
- ♂ MAG NAIL SPIKE SET
- ▲ RAILROAD SPIKE FOUND
- ⊗ 5/8" IRON PIN SET WITH CAP STAMPED "CRAIG 8195"

NEW SURVEY OF EXISTING PARCEL RICHLAND COUNTY TAX MAP OFFICE

INITIAL: *CC* DATE: 3/31/10 BB-43

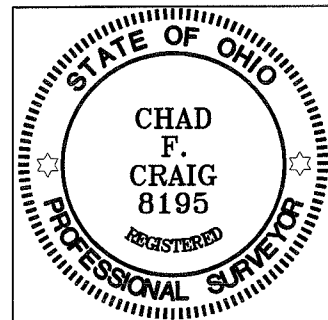

SURVEY BY: *Chad F. Craig*
 CHAD F. CRAIG P.S. #8195
 for SEILER & CRAIG SURVEYING INC.
 52-1/2 NORTH MAIN STREET
 MANSFIELD, OHIO 44902
 (419) 525-3644
 FAX (419) 525-3696

SURVEY PLAT FOR	
ADAMS	
PT. LOT #2060 & PT. LOT #2061 CITY OF ONTARIO RICHLAND COUNTY, OHIO	
DATE: MARCH 25, 2010	SCALE: 1"=40'
WALKERLAKE1632	

SEILER & CRAIG SURVEYING, INC.

Douglas C. Seiler, PS & Chad F. Craig, PS

52 1/2 North Main Street

Mansfield, Ohio 44902

419-525-3644 Fax: 419-525-3696

www.seilerandcraig.com

SURVEY DESCRIPTION

PART LOT # 2060 AND
PART OF LOT #2061
CITY OF ONTARIO,
RICHLAND COUNTY, OHIO

Situated in the City of Ontario, County of Richland, State of Ohio and being known as Part Lot #2060 and a part of Lot #2061 of the consecutively numbered lots in said city and being more particularly described as follows:

Commencing at an iron pin found and accepted as marking the southeast corner of Lot #2061, Thence, North 87 degrees 49 minutes 00 seconds West with the south line of said lot a distance of 75.00 feet to an iron pin found, the place of beginning of the parcel herein described;

Thence, continuing North 87 degrees 49 minutes 00 seconds West with said south line and the westerly prolongation thereof, a distance of 74.87 feet to an iron pin found on the south line of Lot #2060;

Thence, North 02 degrees 11 minutes 41 seconds East a distance of 200.00 feet to an iron pin found on the north line of said lot;

Thence, South 87 degrees 49 minutes 00 seconds East with the north line of said lot and the easterly prolongation thereof a distance of 75.00 feet to a point referenced by an iron pin found on a bearing of North 03 degrees 30 minutes 20 seconds East and at a distance of 1.47 feet;

Thence, South 02 degrees 13 minutes 53 seconds West a distance of 200.00 feet to the place of beginning, containing 14987 square feet, of which 9987 sq. ft. are located within Part Lot #2060 and 5000 sq. ft. are located within Part Lot #2061 according to survey by Chad F. Craig Professional Surveyor #8195 for Seiler & Craig Surveying, Inc. on March 25, 2010 and subject to all easements of record.

Iron pins set are 5/8" rods with caps stamped "CRAIG 8195"

Bearings are based on survey by ~~Chad F. Craig~~ on file with the Richland County Tax Map Office and are intended to be used for angular determination only.

NEW SURVEY
OF EXISTING PARCEL
RICHLAND COUNTY
TAX MAP OFFICE

3/31/10

DATE

BB 43

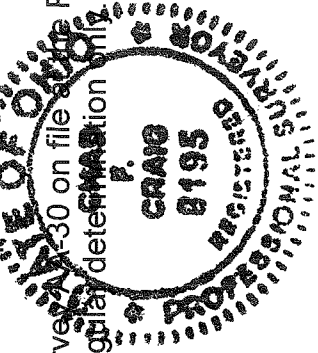

Chad F. Craig

Chad F. Craig P.S. #8195

for Seiler & Craig Surveying, Inc.