

PLAT OF SURVEY FOR CLIFFORD RITCHIE

SECTION ~ ~ LOT # PT. LOT #18041 VOL. 18 PA. 142
 TOWNSHIP ~ ~ MANSFIELD CITY / VILLAGE
 RANGE ~ ~ TOWNSHIP
 QUARTER ~ ~ RICHLAND COUNTY, OHIO

- LEGEND:
- ▲ - P.K. NAIL FOUND
 - △ - P.K. NAIL SET
 - - RAILROAD SPIKE FOUND
 - - RAILROAD SPIKE SET
 - - FENCE POST FOUND
 - - IRON PIN FOUND
 - - IRON PIN SET - CAPPED
 - BLUNK 6320 "

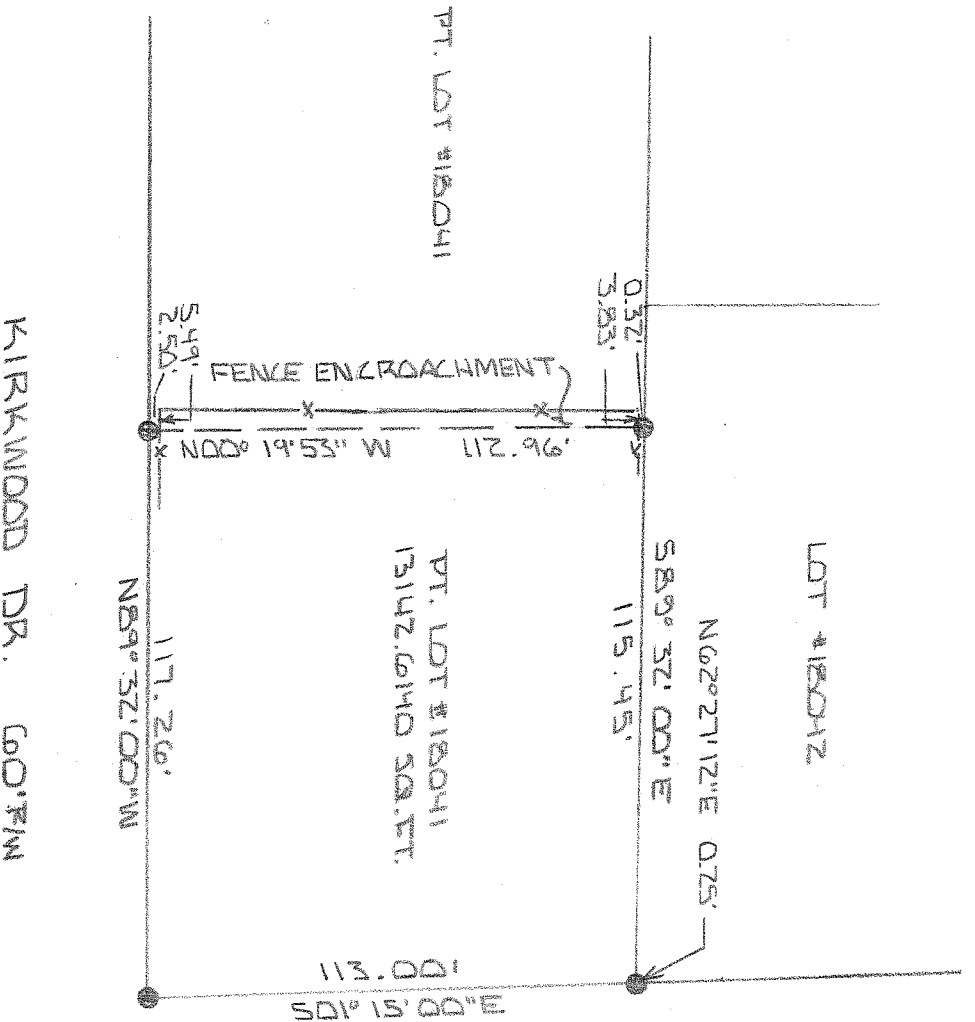

KIRKWOOD DR. 60.0' R/W

NEW SURVEY
 OF EXISTING PARCEL
 RICHLAND COUNTY
 TAX MAP OFFICE
 EAK 3-25-10
 INITIAL DATE
 BB-3L

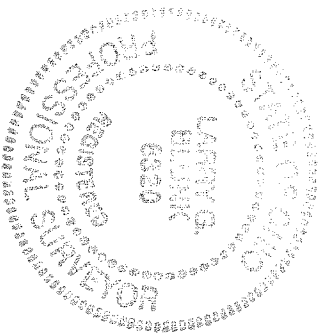

BASIS OF BEARINGS: PLAT VOL. 18 PA. 142

I HEREBY CERTIFY THAT THE ABOVE PLAT AND THE
 FIELD SURVEY IT REPRESENTS ARE TRUE TO THE
 BEST OF MY KNOWLEDGE

Larry G. Blunk
 LARRY G. BLUNK
 PROFESSIONAL SURVEYOR # 6320
 MAR. 16, 2010
 DATE

**DESCRIPTION
FOR
CLIFFORD RITCHIE**

Located in the City of Mansfield, County of Richland, State of Ohio and being a part of Lot Number 18041 as recorded in Volume 18, Page 142 of the Richland County Plat Records and more particularly described as follows:

Beginning at an iron pin found in the Southeast Corner of Lot Number 18041.

Thence N 89 degrees 32' 00" W along the south line of Lot Number 18041 a distance of 117.26 feet to an iron pin found.

Thence N 00 degrees 19' 53" W a distance of 112.96 feet to an iron pin found on the north line of Lot Number 18041.

Thence S 89 degrees 32' 00" E along the north line of Lot Number 18041 a distance of 115.45 feet to the Northeast Corner of Lot Number 18041, referenced by an iron pin found N 62 degrees 27' 12" E - 0.25 feet.

Thence S 01 degrees 15' 00" E along the east line of Lot Number 18041 a distance of 113.00 feet to the place of beginning and containing 13142.614 square feet but subject to all legal highways also all easements of record.

Basis of Bearings: Plat Volume 18, Page 142.

Larry G. Byrtek, P.S. 6320
March 16, 2010

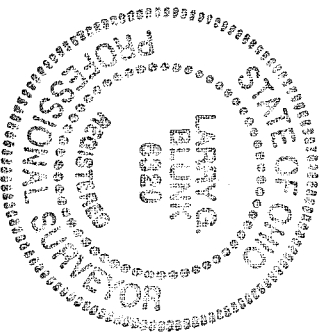

NEW SURVEY
OF EXISTING PARCEL
RICHLAND COUNTY
TAX MAP OFFICE
EAK 3-25-10
INITIAL DATE
RB-3L