

PLAT OF PROPERTY SURVEY
GEORGE F. WENZEL
 PART OF THE SOUTHWEST QUARTER, SECTION ELEVEN (11)
 TOWNSHIP TWENTY-TWO (22), RANGE NINETEEN (19)
 JACKSON TOWNSHIP, RICHLAND COUNTY, OHIO

R.A. & M. J. KORBAS
 ORV 775/203
 4.73 ACRES

BEARINGS ARE BASED ON THE SOUTH LINE
 OF THE SOUTHWEST QUARTER OF SECTION
 11, AS BEING N90°00'00"W, PER A SURVEY
 BY F.E. KROCKA & ASSOCIATES, INC.
 DATED JANUARY 8, 1987.

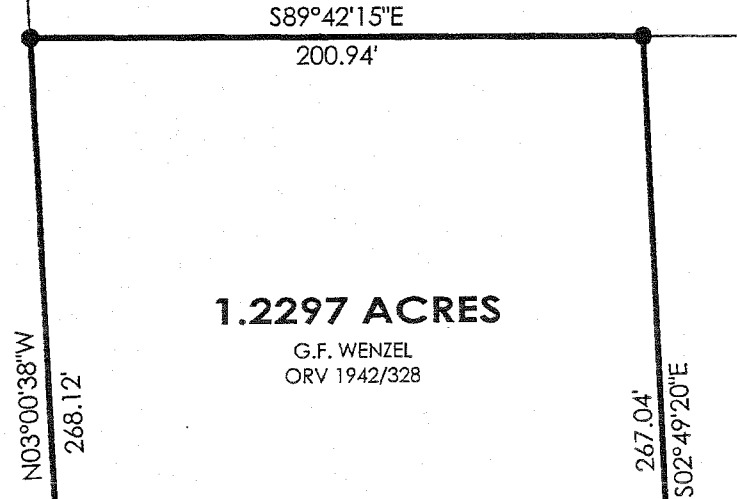
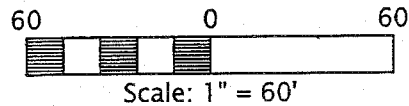

LEGEND

- ⊗ RAILROAD SPIKE FOUND
- ⊕ SURVEY NAIL FOUND
- △ IRON PIN FOUND
- 5/8" DIAMETER IRON PIN SET WITH CAP STAMPED "KROCKA & ASSOC."

NEW SURVEY
 OF EXISTING PARCEL
 RICHLAND COUNTY
 TAX MAP OFFICE
 EAK 3-15-10
 INITIAL DATE
 BB-34

PREPARED BY
F.E. KROCKA & ASSOCIATES, INC.

Raymond G. Lenczowski
 RAYMOND G. LENCZOWSKI
 OHIO REGISTERED SURVEYOR NO. 6687
 DATE: MARCH 10, 2010

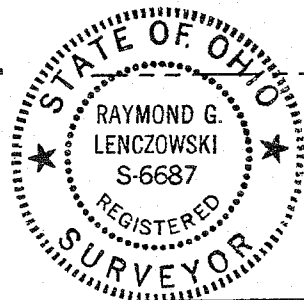

HOLTZ ROAD (T.H. 198)

POINT OF BEGINNING

POINT OF COMMENCEMENT

SECOR.
 SW 1/4, SEC. 11

E. LINE, SW 1/4, SEC. 11

0.17'(W)
 0.19'(W)
 25.00'

200.00'
 N90°00'00"W

0.13'(E)
 24.96'
 0.19'(E)

S. LINE, SW 1/4, SEC. 11
 N90°00'00"W 476.20'

F. E. KROCKA & ASSOCIATES, INC.
ENGINEERING AND SURVEYING
86 WEST MAIN STREET
SHELBY, OHIO 44875
PHONE: (419) 342-4556
FAX: (419) 347-8885

DESCRIPTION
GEORGE F. WENZEL
PART OF THE SOUTHWEST QUARTER, SECTION ELEVEN (11)
TOWNSHIP TWENTY-TWO (22), RANGE NINETEEN (19)
JACKSON TOWNSHIP, RICHLAND COUNTY, OHIO
1.2297 ACRES

Being part of the Southwest Quarter of Section Eleven (11), Township Twenty-Two (22), Range Nineteen (19), Jackson Township, Richland County, Ohio, and being more particularly described as follows:

Commencing for the same at an iron pin found at the southeast corner of the Southwest Quarter of Section 11, said point also being in the centerline of Holtz Road (T.H. 198); thence N90°00'00"W, a distance of 476.20 feet, along the south line of the Southwest Quarter of Section 11 and the centerline of Holtz Road, to the southwest corner of a 0.824 acre parcel described in Deed Volume 888, Page 568, said point being referenced by a survey nail found S90°00'00"E, 0.19 feet and also being the real point of beginning for the parcel herein described;

- 1 thence N90°00'00"W, a distance of 200.00 feet, continuing along the south line of the Southwest Quarter of Section 11 (centerline of Holtz Road), to the southeast corner of a 1.75 acre parcel described in Official Record Volume 1834, Page 293, said point begin referenced by a railroad spike found N90°00'00"W, 0.19 feet;
- 2 thence N03°00'38"W, a distance of 268.12 feet, along the east line of said 1.75 acre parcel, to an iron pin set at the southwest corner of a 4.73 acre parcel described in Official Record Volume 775, Page 203, passing for reference an iron pin found at 25.00 feet, 0.17 feet West;
- 3 thence S89°42'15"E, a distance of 200.94 feet, along the south line of said 4.73 acre parcel, to an iron pin set at the northwest corner of said 0.824 acre parcel;
- 4 thence S02°49'20"E, a distance of 267.04 feet, along the west line of said 0.824 acre parcel, to the real point of beginning, passing for reference an iron pin found at 242.08 feet, 0.13 feet East;

and containing 1.2297 acres, more or less, but subject to all legal easements and public rights-of-way now on record. All iron pins set are 5/8" diameter with caps stamped "Krocka & Assoc." Bearings are based on the south line of the Southwest Quarter of Section 11 as being, N90°00'00"W, per a survey by F.E. Krocka & Associates, Inc., dated January 8, 1987.

CERTIFICATION: I hereby certify that a survey was made of the above described property and all markers were found or set as indicated.

F.E. Krocka & Associates, Inc.

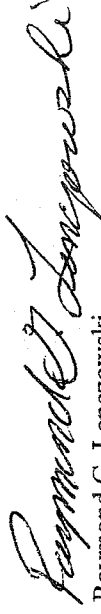

Raymond G. Lenczowski
Ohio Registered Surveyor No. 6687
Date: March 10, 2010

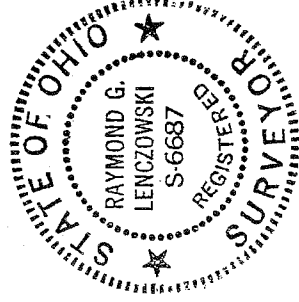

NEW SURVEY
OF EXISTING PARCEL
RICHLAND COUNTY,
TAX MAP OFFICE

INITIAL EAK DATE 3-15-10

BB-34