

PLAT OF SURVEY FOR PATRICK & SANDRA GOETZ

SECTION _____ LOT # 502 & PT. 503
 TOWNSHIP _____ OUTARIC CITY / VILLAGE
 RANGE _____ SPRINGFIELD TOWNSHIP
 QUARTER _____ RICHLAND COUNTY, OHIO

- LEGEND:
- ▲ - P.K. NAIL FOUND
 - △ - P.K. NAIL SET
 - - RAILROAD SPIKE FOUND
 - - RAILROAD SPIKE SET
 - - FENCE POST FOUND
 - - IRON PIN FOUND
 - - IRON PIN SET - CAPPED
 - BLUNK 6320 "



BETHEL LANE 60' R/W

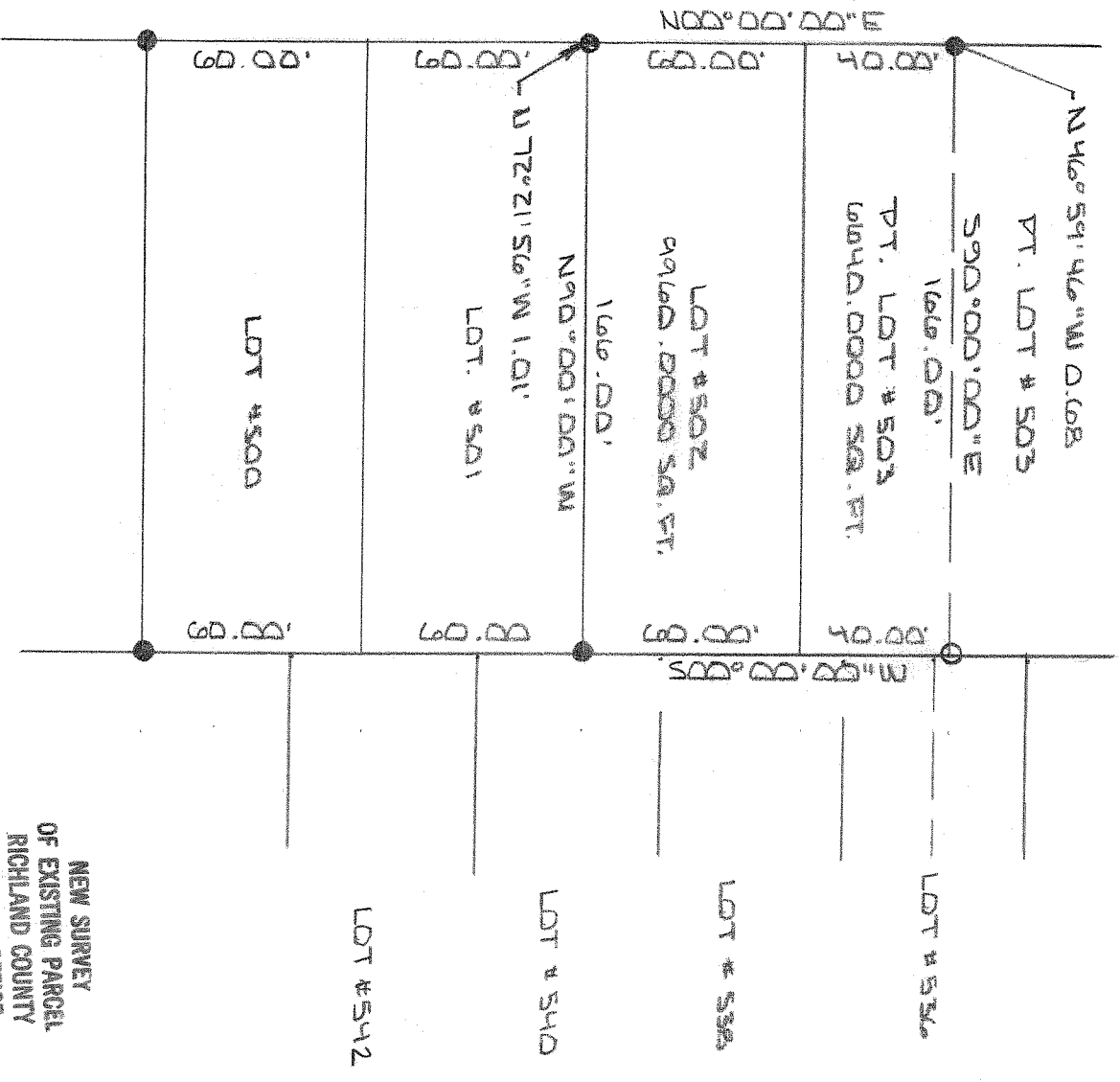

NEW SURVEY
 OF EXISTING PARCEL
 RICHLAND COUNTY
 TAX MAP OFFICE

INITIAL: EAK DATE: 3-1-10
 INITIAL: BB DATE: 2-26



BASIS OF BEARINGS: BEARINGS ARE TO AN ASSUMED AZIMUTH AND ARE USED TO DENOTE ANGLES ONLY.
 I HEREBY CERTIFY THAT THE ABOVE PLAT AND THE FIELD SURVEY IT REPRESENTS ARE TRUE TO THE BEST OF MY KNOWLEDGE

Larry G. Blunk

LARRY G. BLUNK
 PROFESSIONAL SURVEYOR # 6320

DATE: FEB. 25 2010

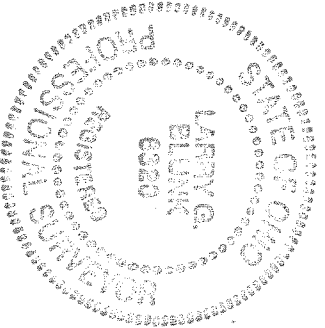

**DESCRIPTION
FOR
PATRICK AND SANDRA GOETZ**

Located in the City of Ontario, County of Richland, State of Ohio and being Lot Number 502 and a part of Lot 503 and more particularly described as follows:

Beginning at an iron pin found in the Southeast Corner of Lot Number 502.

Thence N 90 degrees 00' 00" W along the south line of Lot Number 502 a distance of 166.00 feet to the Southwest Corner of Lot Number 502, referenced by an iron pin found N 72 degrees 21' 56" W - 1.01 feet.

Thence N 00 degrees 00' 00" E along the west line of Lot Numbers 502 and 503 a distance of 100.00 feet, referenced by an iron pin found N 46 degrees 59' 46" W - 0.68 feet.

Thence S 90 degrees 00' 00" E a distance of 166.00 feet to an iron pin set on the east line of Lot Number 503.

Thence S 00 degrees 00' 00" W along the east line of Lot Numbers 503 and 502 a distance of 100.00 feet to the place of beginning and containing 16600.000 square feet in all of which 9960.000 square feet are in Lot Number 502 and 6640.000 square feet are in a part of Lot Number 503 but subject to all legal highways also all easements of record.

Basis of Bearings: Bearings are to an assumed azimuth and are used to denote angles only.

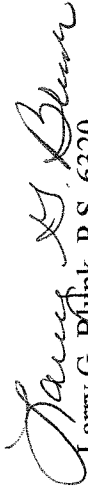
Larry G. Blunk, P.S. 6320

February 24, 2010

NEW SURVEY
OF EXISTING PARCEL
RICHLAND COUNTY
TAX MAP OFFICE
EAB 3-1-10 DATE
INITIAL BB-26

