

PLAT OF SURVEY FOR BRONIS EDEN

SECTION 14 LOT #
 TOWNSHIP Z1 CITY / VILLAGE
 RANGE 18 MADISON TOWNSHIP
 QUARTER NE RICHLAND COUNTY, OHIO

LEGEND:

- ▲ - P.K. NAIL FOUND
- △ - P.K. NAIL SET 2" MAG.
- - RAILROAD SPIKE FOUND
- - RAILROAD SPIKE SET
- - FENCE POST FOUND
- - IRON PIN FOUND
- - IRON PIN SET - CAPPED
- BLUNK 6320 "

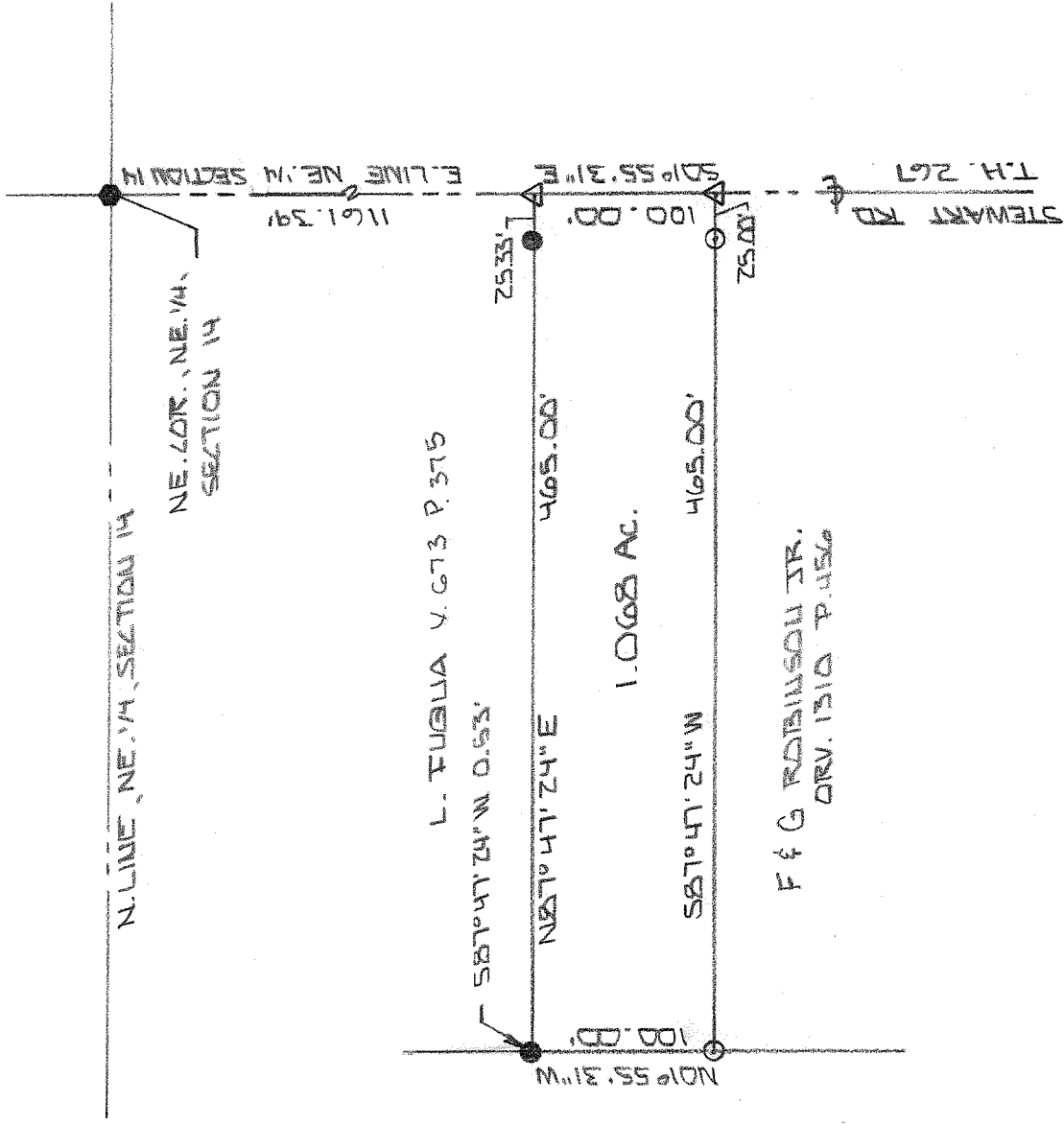

B. F. C. EDWARDS ORV. 741 R. 314

NEW SURVEY
 OF EXISTING PARCEL
 RICHLAND COUNTY
 TAX MAP OFFICE
 EAK 2-11-10
 INITIAL DATE
 BB-20

SCALE 1" = 100'

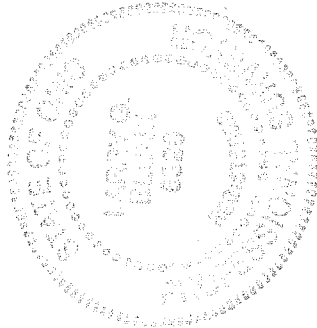

BASIS OF BEARINGS: BEARINGS ARE TO AN ASSUMED AZIMUTH
 AND ARE USED TO DENOTE ANGLES ONLY.
 I HEREBY CERTIFY THAT THE ABOVE PLAT AND THE
 FIELD SURVEY IT REPRESENTS ARE TRUE TO THE
 BEST OF MY KNOWLEDGE

Larry G. Blunk

LARRY G. BLUNK
 PROFESSIONAL SURVEYOR # 6320

FEB. 2, 2010
 DATE

**DESCRIPTION
FOR
BRONIS EDEN**

Located in the Township of Madison, County of Richland, State of Ohio and being a part of the Northeast Quarter of Section 14, Township 21, Range 18 and more particularly described as follows:

Beginning at a railroad spike found in the Northeast Corner of the Northeast Quarter of Section 14.

Thence S 01 degrees 55' 31" E along the east line of the Northeast Quarter of Section 14, said line also being the centerline of Stewart Rd. T.H. 267, a distance of 1161.39 feet to a 2" mag nail set and the True Place of Beginning.

Thence continuing S 01 degrees 55' 31" E along the east line of the Northeast Quarter of Section 14, said line also being the centerline of Stewart Rd. T.H. 267 a distance of 100.00 feet to a 2" mag nail set.

Thence S 87 degrees 47' 24" W passing thru an iron pin set at 25.00 feet a total distance of 465.00 feet to an iron pin set.

Thence N 01 degrees 55' 31" W a distance of 100.00 feet to an iron pin found S 87 degrees 47' 24" W - 0.53 feet.

Thence N 87 degrees 47' 24" E passing thru an iron pin found at 439.67 feet a total distance of 465.00 feet to the True Place of Beginning and containing 1.068 acres more or less but subject to all legal highways also all easements of record.

Basis of Bearings: Bearings are to an assumed azimuth and are used to denote angles only.

Larry G. Blunk, P.S. 6320

February 2, 2010

NEW SURVEY
OF EXISTING PARCEL
RICHLAND COUNTY
TAX MAP OFFICE
EAX INITIAL 2-11-10 DATE
BB-20

