

NORTH

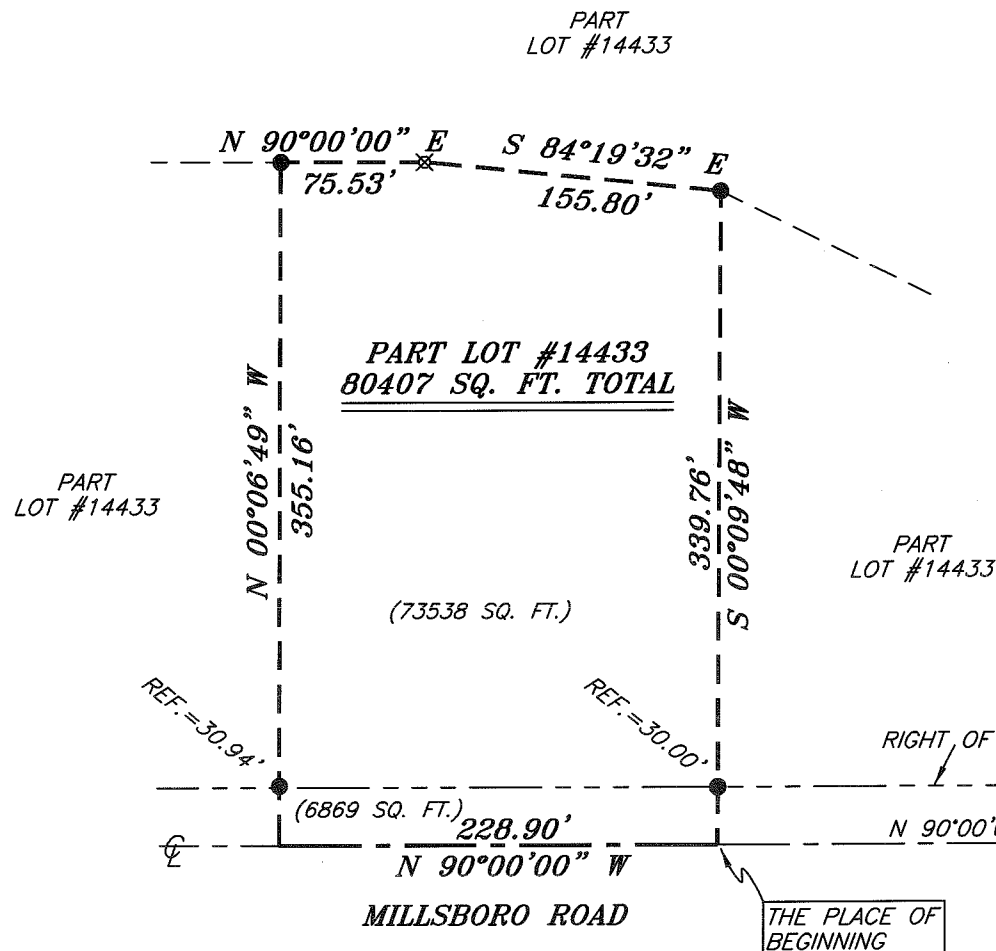
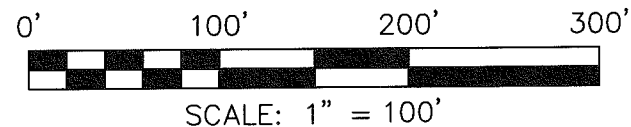

BEARINGS ARE BASED ON SURVEY P-277 ON FILE AT THE RICHLAND COUNTY TAX MAP OFFICE AND ARE INTENDED TO BE USED FOR ANGULAR DETERMINATION ONLY

LEGEND

- IRON PIN FOUND
- ⊗ MAG NAIL SPIKE SET
- ▲ RAILROAD SPIKE FOUND
- ⊗ 5/8" IRON PIN SET WITH CAP STAMPED "CRAIG 8195"



NEW SURVEY
OF EXISTING PARCEL
RICHLAND COUNTY
TAX MAP OFFICE

EA/C 2-1-10
INITIAL DATE
BB-12

Chad F. Craig
SURVEY BY: CHAD F. CRAIG P.S. #8195
for SEILER & CRAIG SURVEYING INC.
52-1/2 NORTH MAIN STREET
MANSFIELD, OHIO 44902
(419) 525-3644
FAX (419) 525-3696

SURVEY PLAT FOR	
STONE	
PART LOT #14433 CITY OF MANSFIELD RICHLAND COUNTY, OHIO	
DATE: JANUARY 22, 2010	SCALE: 1"=100'
STONE2010	

SEILER & CRAIG SURVEYING, INC.

Douglas C. Seiler, PS & Chad F. Craig, PS
52 1/2 North Main Street
Mansfield, Ohio 44902
419-525-3644 Fax 419-525-3696
www.seilerandcraig.com

SURVEY DESCRIPTION

PART LOT #14433
CITY OF MANSFIELD,
RICHLAND COUNTY, OHIO

Situated in the City of Mansfield, County of Richland, State of Ohio and being known as part of Lot #14433 of the consecutively numbered lots in said city, and being more particularly described as follows:

Commencing at the southeast corner of Lot #14433, said corner referenced by an iron pin on a bearing of North 00 degrees 10 minutes 29 seconds East and at a distance of 30.00 feet, Thence, North 90 degrees 00 minutes 00 seconds West with the south line of said lot and the centerline of Millsboro Road, a distance of 370.72 feet to a point referenced by an iron pin found on a bearing of North 00 degrees 09 minutes 48 seconds East and at a distance of 30.00 feet, the place of beginning of the herein described parcel;

Thence, continuing North 90 degrees 00 minutes 00 seconds West with said south line and said centerline a distance of 228.90 feet to a point referenced by an iron pin found on a bearing of North 00 degrees 06 minutes 49 seconds West and at a distance of 30.94 feet;

Thence, North 00 degrees 06 minutes 49 seconds West passing through said reference pin a total distance of 355.16 feet to an iron pin found;

Thence, North 90 degrees 00 minutes 00 seconds East a distance of 75.53 feet to an iron pin set;

Thence, South 84 degrees 19 minutes 32 seconds East a distance of 155.80 feet to an iron pin found;

Thence, South 00 degrees 09 minutes 48 seconds West a distance of 339.76 feet to the place of beginning, containing a total of 80407 square feet of which 6869 square feet are located within the right of way of Millsboro Road and 73538 square feet are located in Part Lot #14433, according to survey by Chad F. Craig P.S. #8195 for Seiler and Craig Surveying, Inc. on January 22, 2010.

Iron pins set are 5/8" rods with caps stamped "CRAIG 8195".

Bearings are based on Survey P-277 on file at the Richland County Tax Map Office and are intended to be used for angular determination only.

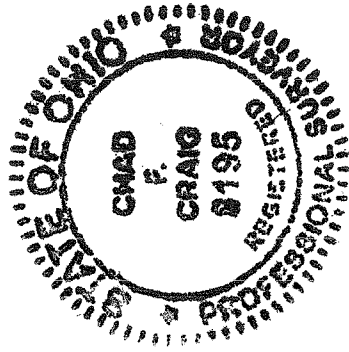

A handwritten signature in black ink that reads "Chad F. Craig".

Chad F. Craig P.S. #8195
for Seiler and Craig Surveying, Inc.

NEW SURVEY
OF EXISTING PARCEL
RICHLAND COUNTY
TAX MAP OFFICE

EAK 2-1-10
INITIAL DATE

BB-12