

GREEN RIDGE ALLOT. #2
 NORTHWEST QUARTER
 SECTION 25 T-21 R-18
 MADISON TOWNSHIP
 RICHLAND COUNTY, OHIO

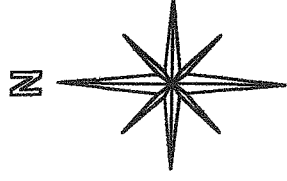

BASIS OF BEARINGS:
 ASSUMED

BONNIE DRIVE 60'

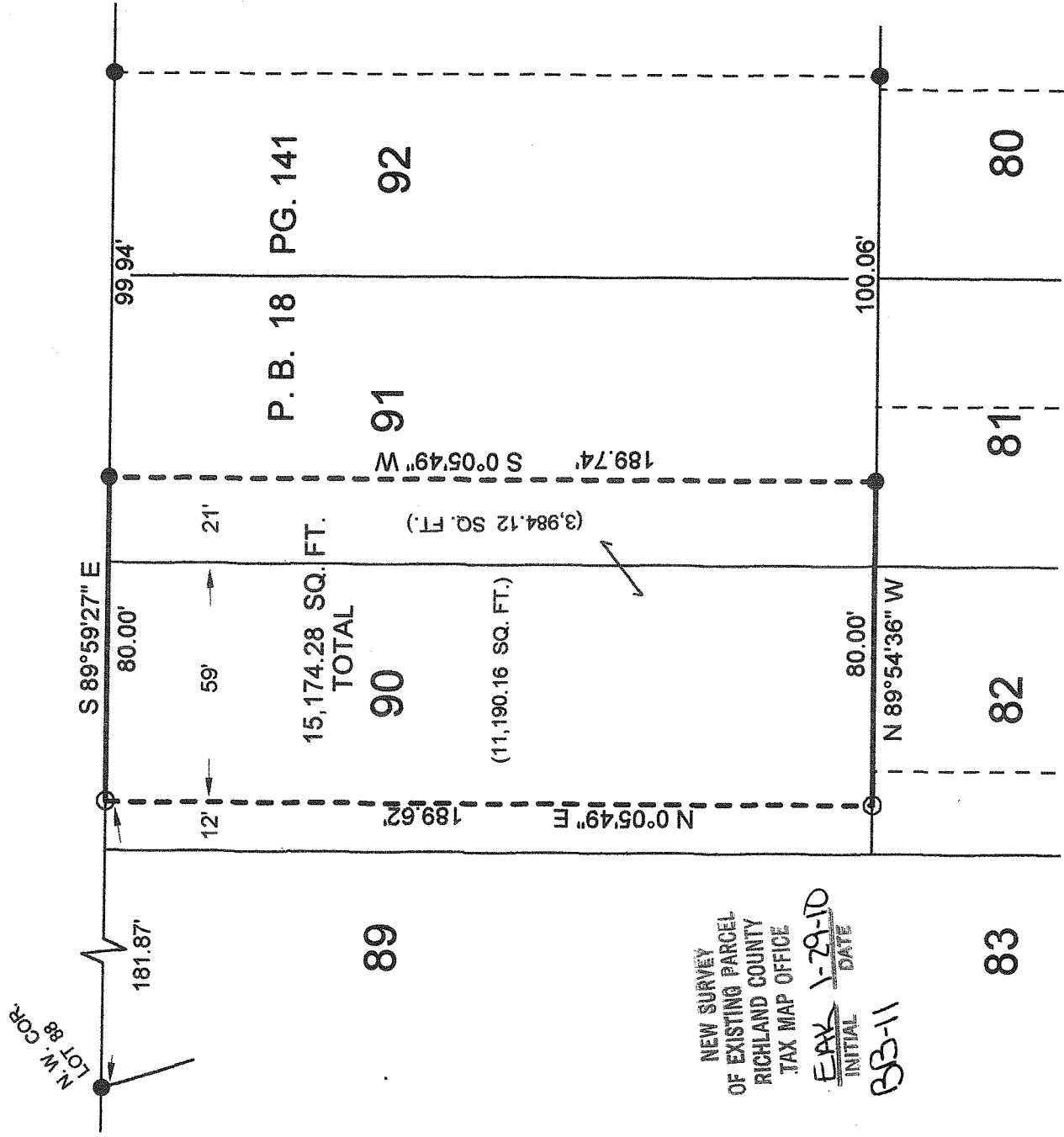

NEW SURVEY
 OF EXISTING PARCEL
 RICHLAND COUNTY
 TAX MAP OFFICE
 FAX 1-29-10
 INITIAL DATE
 BS-11

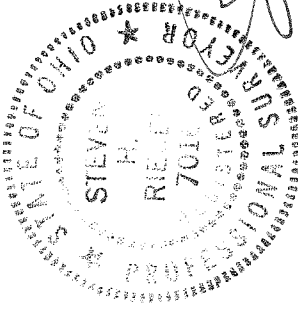

(Handwritten signature)

LEGEND:

- - 5/8 INCH REBAR W/CAP
 STAMPED "PS 7016" SET
- - EXISTING IRON PIPE

Graphic Scale



SURVEY BY STEVEN H. RIEDEL
 OHIO SURVEYOR 7016
 JANUARY 21, 2010
 RMA25NWA

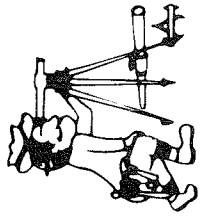

Riedel Land Surveying Company

712 N. Henry St.
Crestline, Ohio 44827

Phone (419) 683-1951

January 21, 2010
1258 Bonnie Drive
rma25nwa

Situated in the Township of Madison, County of Richland, State of Ohio and being part of the Northwest quarter of Section 25, Township 21N, Range 18W, being known as part of Lot 90 and part of Lot 91 of Green Ridge Allotment Number 2 as recorded in Plat book 18 page 141 and being more fully described as follows:

Commencing at an existing iron pipe at the Northwest corner of Lot 88, thence running South 89 deg. 59 min. 27 sec. East along the South line of Bonnie Drive for 181.87 feet to a 5/8 inch rebar set and the place of beginning;

thence continuing South 89 deg. 59 min. 27 sec. East along said South line (also being the North line of Lots 90 and 91) for 80.00 feet to an existing iron pipe;

thence turning and running South 00 deg. 05 min. 49 sec. West for 189.74 feet to an existing iron pipe on the South line of Lot 91;

thence turning and running North 89 deg. 54 min. 36 sec. West along the South line of Lots 91 and 90 for 80.00 feet to a 5/8 inch rebar set;

thence turning and running North 00 deg. 05 min. 49 sec. East for 189.62 feet to the place of beginning.

The above described parcel has a calculated area of 15,174.28 square feet of land (11,190.16 square feet being in Lot 90 and 3,984.12 square feet being in Lot 91) according to a survey made on January 20, 2010 by Steven H. Riedel, Ohio surveyor 7016.

All 5/8 inch rebars set have a plastic cap stamped "PS 7016".
Basis of bearings: Assumed

NEW SURVEY
OF EXISTING PARCEL
RICHLAND COUNTY
TAX MAP OFFICE
EAX 1-29-10
INITIAL DATE
BB-11