

PLAT OF BOUNDARY SURVEY

MICHELLE HAWK

INLOTS 262 AND 263

VILLAGE OF PLYMOUTH, RICHLAND COUNTY, OHIO

W. BROADWAY - 60'

N 89° 50' 53" E

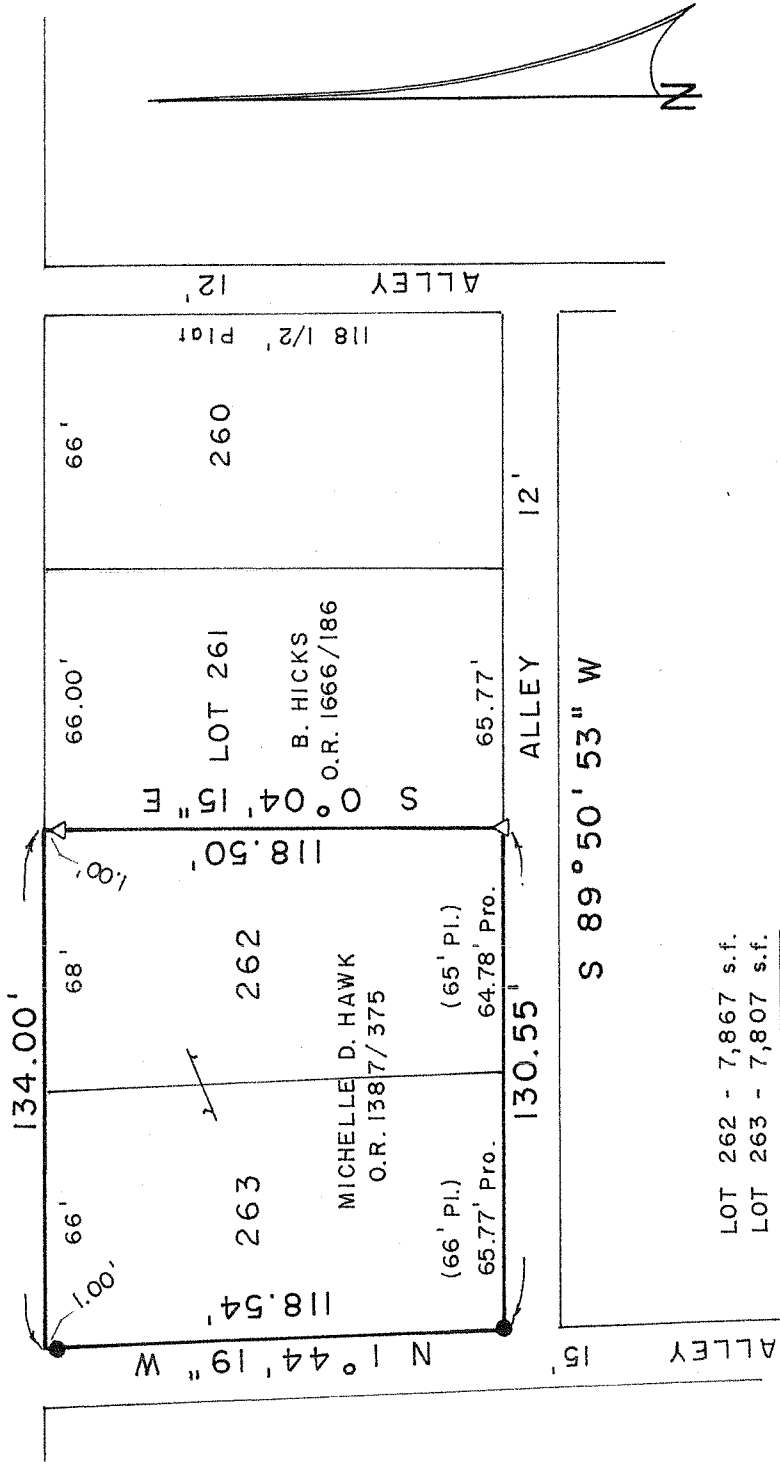

LOT 262 - 7,867 s.f.

LOT 263 - 7,807 s.f.

TOTAL 15,674 Sq. Ft.

BEARINGS ARE BASED ON
A SURVEY AT VOL. R-292.

NEW SURVEY
OF EXISTING PARCEL
OF RICHLAND COUNTY
TAX MAP OFFICE

DATE 1-12-10
INITIAL BAK

BB-5
Dwg ONLY

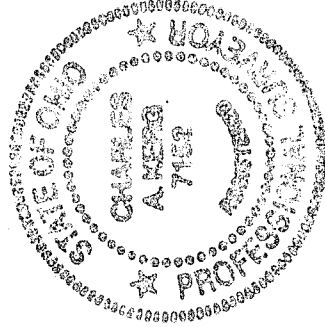

SCALE: 1" = 50'

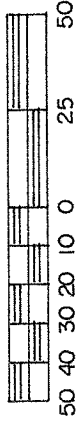

PREPARED BY

KERG SURVEYING

Charles A. Kerg
 CHARLES A. KERG
 REGISTERED OHIO SURVEYOR NO. 7152
 DATE: DECEMBER 23, 2009

LEGEND

- △ IRON PIN FOUND
- 5/8" IRON PIN SET WITH CAP
- STAMPED "C. KERG, RLS 7152"