

Plymouth Street 60'

Mills Avenue 30'

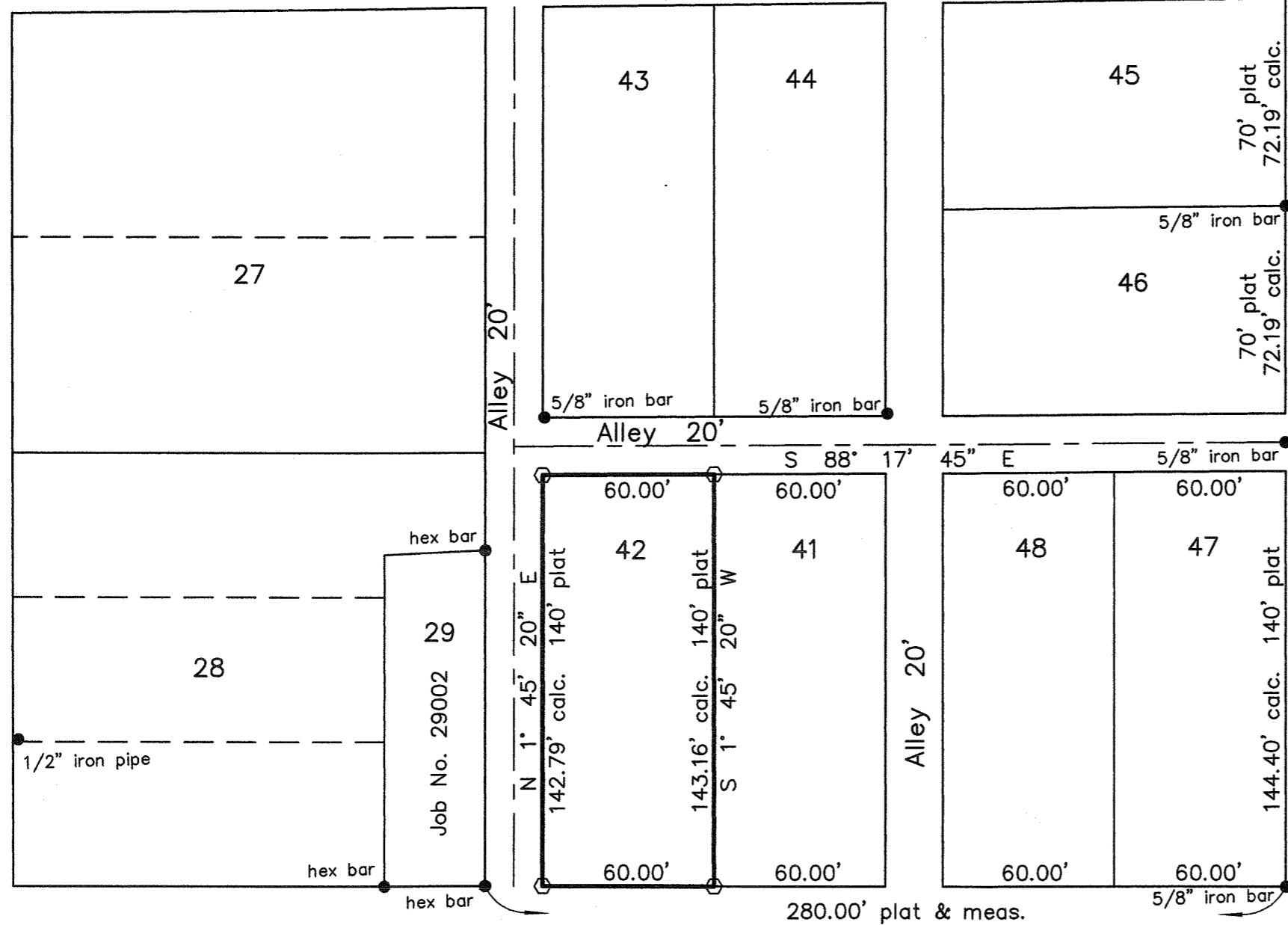

East High Street 50'  
N 87° 56' 32\" W

References  
Deed Vol/Pg noted  
Recorder's Plat Vol 5, Pg 14  
Surveyor Plat P 195



Mulberry Street 50'  
S 1° 45' 20\" W

# Plat of Survey for Ben Kensinger

Being the whole of Inlot 42 within the  
Village of Plymouth, Richland County, Ohio

NEW SURVEY  
OF EXISTING PARCEL  
RICHLAND COUNTY  
TAX MAP OFFICE  
EAK 1-6-10  
INITIAL DATE  
BB-1



*Timothy Riley*  
Timothy Riley  
Reg. Surveyor No. 6925

Timothy Riley  
ENGINEER - SURVEYOR  
Norwalk, Ohio

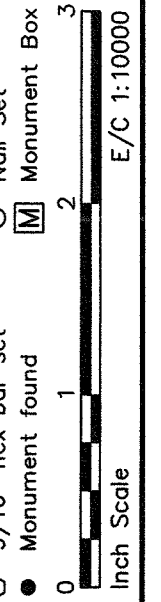

Date: 12-12-2009 Dwn By: CAD  
Scale: 1" = 50' Ckd By: TOR  
Inlot 42  
Job No. 29011 E. High St

E/C 1:10000