

B 550

PROPERTY SURVEY

PART OF LOT NUMBERS 8266 AND 8267  
CITY OF MANSFIELD  
RICHLAND COUNTY, OHIO  
FOR: F. KRUSO

DEED REFERENCE: VOL. 851 PG. 538  
PLAT REFERENCE: VOL. 12 PG. 13

BURNS ST.

DUE EAST

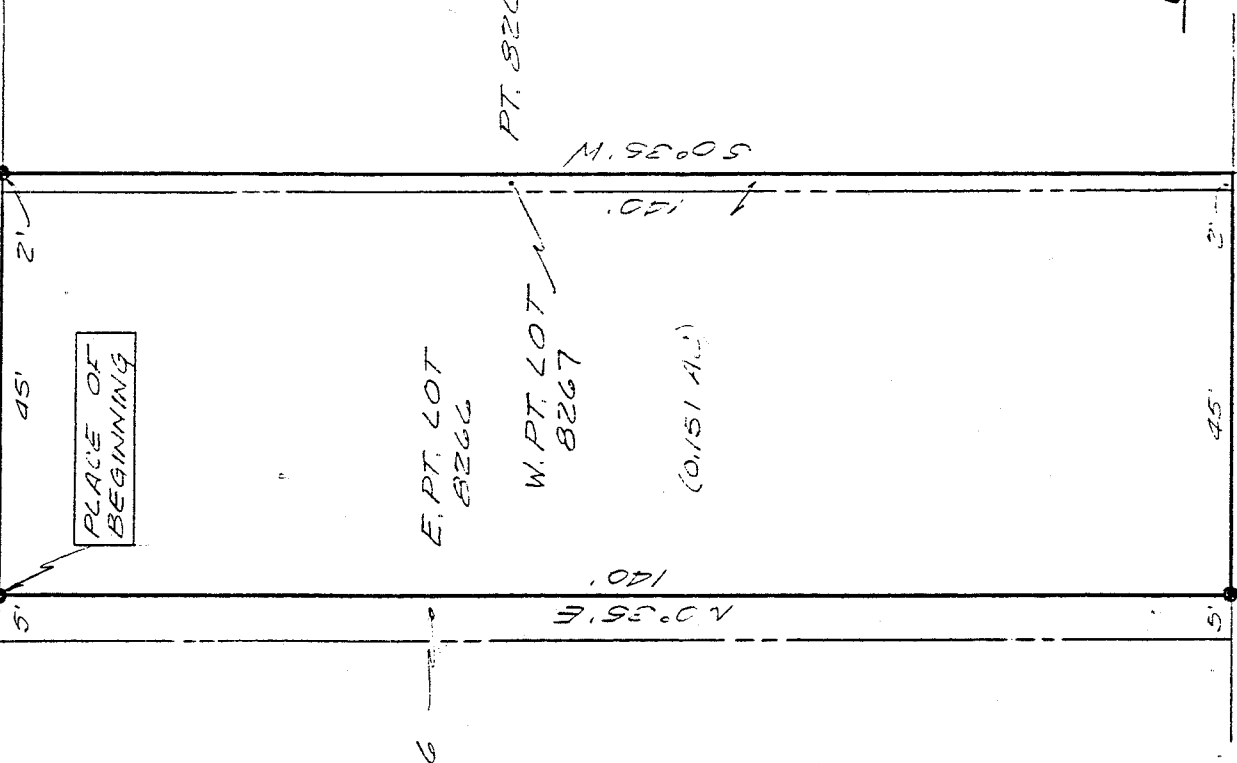

NEW SURVEY  
OF EXISTING PARCEL  
TAX MAP APPROVED

EAN  
INITIAL

4-28-93  
DATE

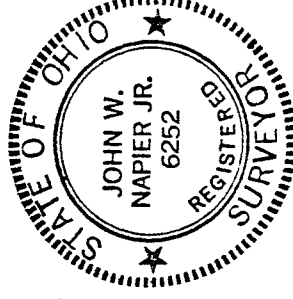

COLLINS DR.

- 5/8" IRON SET WITH
- CAP NO. 6252
- IRON PIN FOUND

Bearings are from an assumed meridian and for the purpose of angular measurement only.

JOHN W. NAPIER, JR.  
REG. SURVEYOR NO. 6252

*John W. Napier, Jr.* 4/21/93

B 550

B-56

D E S C R I P T I O N..... Kruso

Being a part of Lot No. 8266 and Lot No. 8267 of the  
consecutively numbered Lots of the City of Mansfield,  
Richland County, Ohio and more particularly described as  
follows:

Beginning at an iron pin set DUE EAST, 5 feet from the  
Northwest corner of Lot No. 8266;

thence DUE EAST, **47** feet along the South Line of Burns Street  
to an iron pin set 2 feet Due East of the Northwest corner of  
Lot No. 8267;

thence SOUTH 0 DEGREES 35 MINUTES WEST, 140 feet to a point  
on the North line of Collins Drive said point referenced by  
an iron pin found SOUTH 0 DEGREES 35 MINUTES WEST, 1.9 feet;

thence DUE WEST, **47** feet along the North line of Collins  
Drive passing the Southwest corner of Lot No. 8267 at 2 feet  
to an iron pin set;

thence NORTH 0 DEGREES 35 MINUTES EAST 140 feet to the place  
of beginning.

Containing 0.151 acres of land more or less but subject to  
all legal highways and easements of record. Deed Ref. Vol.  
851, Pg 538. All in accordance with a Plat and Survey  
prepared by

NEW SURVEY  
OF EXISTING PARCEL  
TAX MAP APPROVED

EA N 4-28-93

INITIAL DATE

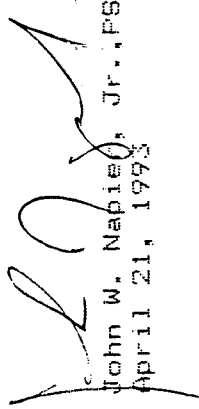
  
John W. Napier, Jr., P.S.  
April 21, 1993