

B-523

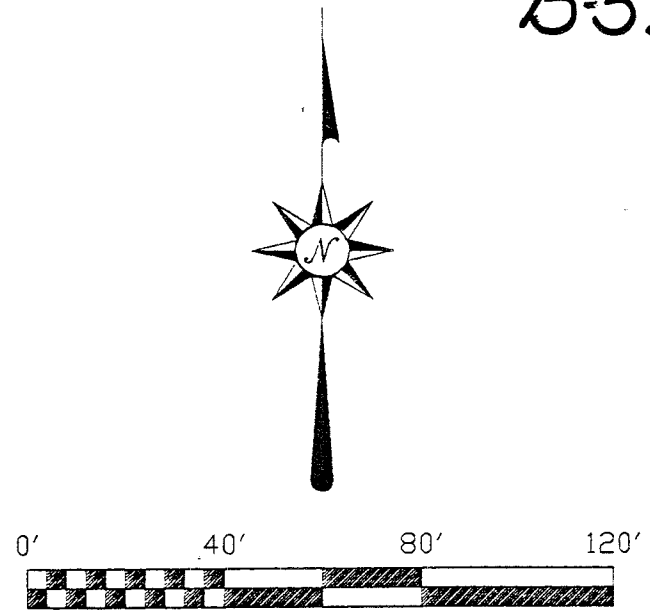
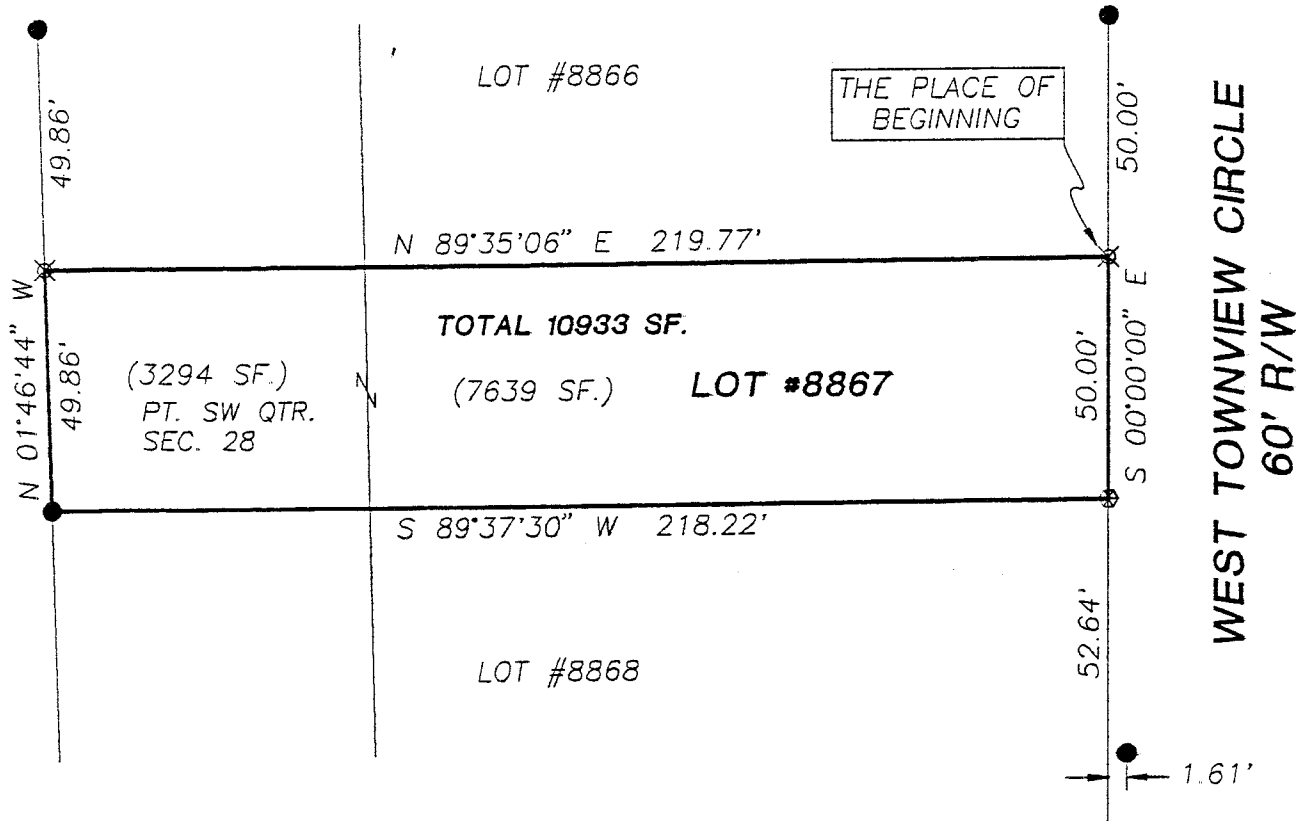

- IRON PIN FOUND
- ⊗ DRILL HOLE IN CONCRETE DRIVE
- ⊗ IRON PIN SET WITH CAP STAMPED "SEILER 6869"

BEARINGS ARE BASED ON AN ASSUMED MERIDIAN

Douglas C. Seiler 8/29/95

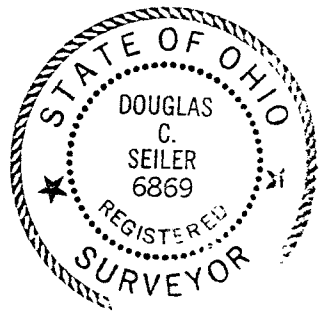

SURVEYED BY: DOUGLAS C. SEILER
 REG. SURVEYOR #6869
 52 1/2 NORTH MAIN ST.
 MANSFIELD, OHIO
 (419) 525-3644

NEW SURVEY
 OF EXISTING PARCEL
 TAX MAP APPROVED
8-29-95

SURVEY PLAT	
SLOAN	
LOT #8867, PT. SW QTR. SEC. 28 TWP-21,R-18 CITY OF MANSFIELD RICHLAND COUNTY, OHIO	
DATE: AUG. 25, 1995	SCALE: 1"=40'
DRWG. No: 952645	DRWN. BY: JEB

Douglas C. Seiler
 Professional Land Surveyor
 52 1/2 North Main • Mansfield, Ohio 44902
 (419) 525-3644

7/20

SURVEY DESCRIPTION

LOT #8867 and
 PART SW QUARTER SECTION 15
 CITY OF MANSFIELD, OHIO

Situated in the City of Mansfield, County of Richland, Sate of Ohio and being known as Lot #8867 and a part of the Southwest Quarter of Section 28, Township 21 North, Range 18 West, more particularly described as follows:

Beginning for the same at an iron pin set marking the northeast corner of said lot; Thence, South 00 degrees 00 minutes 00 seconds East with the east line of said lot, a distance of 50.00 feet to a drill hole set in a concrete driveway, said drill hole marking the southeast corner of said lot;

Thence, South 89 degrees 37 minutes 30 seconds West with the south line of said lot and the westerly prolongation thereof, a distance of 218.22 feet to an iron pin found;

Thence, North 01 degree 46 minutes 44 seconds West a distance of 49.86 feet to an iron pin set;

Thence, North 89 degrees 35 minutes 06 seconds East a distance of 219.77 feet to the place of beginning, containing a total of 10933 square feet, of which 7639 square feet are located within Lot #8867, and 3294 square feet are located within part of the Southwest Quarter of Section 28, according to survey by Douglas C. Seiler, Professional Surveyor #6869 on August 28, 1995.

Iron pins set are 5/8" rods with caps stamped "SEILER 6869".

Bearings are based on an assumed meridian and are intended to be used for angular determination only.

The intent of this instrument is to describe in greater detail the premises transferred by ORV 126, page 560.

Permanent Parcel #027-07-191-07-000.

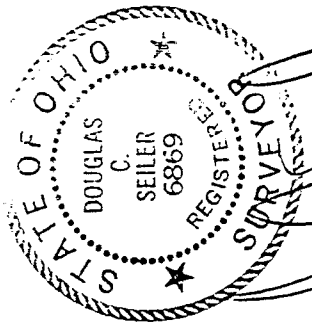

Douglas C. Seiler
 Douglas C. Seiler
 Professional Surveyor #6869

NEW SURVEY
 OF EXISTING PARCEL
 TAX MAP APPROVED
 INITIAL *DCS* DATE *8-22-95*