

BEARINGS ARE BASED ON AN ASSUMED MERIDIAN.

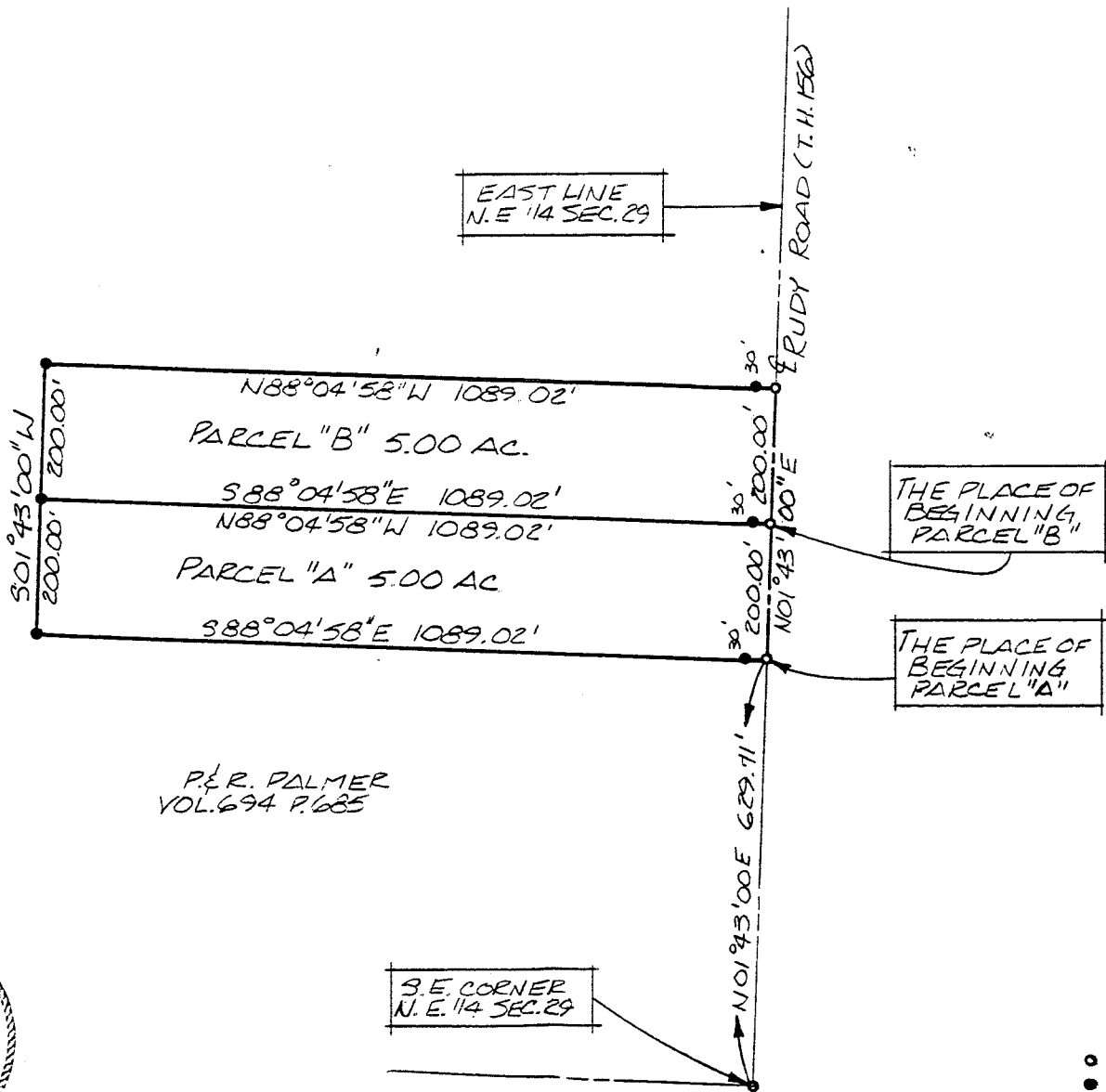

P. & R. PALMER  
VOL. 694 P. 685

APPROVED THIS 22 DAY OF AUGUST 1995.

*Ken Fleming*  
KEN FLEMING  
SPRINGFIELD TOWNSHIP  
ZONING INSPECTOR

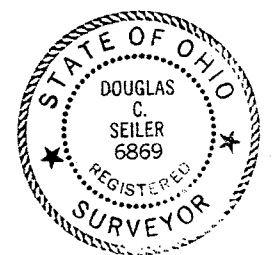

*Douglas C. Seiler* 8/23/95  
SURVEY BY: DOUGLAS C. SEILER  
REG. SURVEYOR #6869  
52 1/2 NORTH MAIN ST.  
MANSFIELD, OHIO  
(419) 525-3644

- R.R. SPIKE SET
- 5/8" Ø REINFORCING RODS WITH I.D. CAPS "SEILER #6869" SET.

RECEIVED  
AUG 23 1995

SURVEY PLAT FOR PALMER	
PT. N.E. 1/4 SECTION 29, T-21, R-19 SPRINGFIELD TOWNSHIP RICHLAND COUNTY, OHIO	
DATE: AUG. 18, 1995	SCALE: 1"=200'
DRWG. NO: 952639	DRWN. BY: JAA

B-508

**Douglas C. Seiler**  
Professional Land Surveyor  
52½ North Main • Mansfield, Ohio 44902  
(419) 525-3644

**SURVEY DESCRIPTION**

PART NE QUARTER SECTION 29  
SPRINGFIELD TOWNSHIP  
RICHLAND COUNTY, OHIO

situated in the Township of Springfield, County of Richland, State of Ohio and being a part of the Northeast Quarter of Section 29, Township 21 North, Range 19 West, more particularly described as follows:

Commencing for the same at a railroad spike set marking the southeast corner of said northeast quarter; Thence, North 01 degree 43 minutes 00 seconds East with the east line of said quarter, the same being the centerline of Rudy Road (T.H. 156), a distance of 629.71 feet to a railroad spike set, the place of beginning;

Thence, continuing with said east and centerlines North 01 degree 43 minutes 00 seconds East, a distance of 200.00 feet to a railroad spike set;

Thence, North 88 degrees 04 minutes 58 seconds West, passing through an iron pin set for reference at 30.00 feet, a total distance of 1089.02 feet to an iron pin set;

Thence, South 01 degree 43 minutes 00 seconds West, a distance of 200.00 feet to an iron pin set;

Thence, South 88 degrees 04 minutes 58 seconds East, passing through an iron pin set for reference at 1059.02 feet, a total distance of 1089.02 feet to the place of beginning, containing 5.00 acres according to survey by Douglas C. Seiler, Professional Surveyor #6869, on August 16, 1995.

Iron pins set are 5/8" rods with caps stamped "Seiler 6869"

Bearings are based on an assumed meridian.

NEW SPLIT  
TAX MAP APPROVED  
DATE 8/22/95  
MINK

*Kenneth Fleming*  
*Zoning Inspector*  
*Springfield Township*  
*August 22, 1995*

Parcel "A"

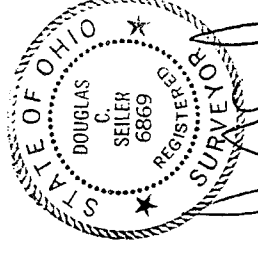

*Douglas C. Seiler*  
Douglas C. Seiler  
Professional Surveyor #6869

2

Plot

B-77

# Douglas C. Seiler

Professional Land Surveyor

52½ North Main • Mansfield, Ohio 44902

(419) 525-3644

**SURVEY DESCRIPTION**  
PART NE QUARTER SECTION 29  
SPRINGFIELD TOWNSHIP  
RICHLAND COUNTY, OHIO

Situated in the Township of Springfield, County of Richland, State of Ohio, and being a part of the Northeast Quarter of Section 29, Township 21 North Range 19 West, more particularly described as follows:

Commencing for the same at a railroad spike set marking the southeast corner of said northeast quarter; Thence, North 01 degree 43 minutes 00 seconds East with the east line of said quarter, the same being the centerline of Rudy Road (T.H. 156), a distance of 829.71 feet to a railroad spike set, the place of beginning;

Thence, continuing North 01 degree 43 minutes 00 seconds East with said east and centerlines, a distance of 200.00 feet to a railroad spike set;

Thence, North 88 degrees 04 minutes 58 seconds West, passing through an iron pin set for reference at 30.00 feet, a total distance of 1089.02 feet to an iron pin set;

Thence, South 01 degree 43 minutes 00 seconds West, a distance of 200.00 feet to an iron pin set;

Thence, South 88 degrees 04 minutes 58 seconds East, passing through an iron pin set for reference at 1059.02 feet, a total distance of 1089.02 feet to the place of beginning, containing 5.00 acres according to survey by Douglas C. Seiler, Professional Surveyor #6869 on August 16, 1995.

Iron pins set are 5/8" rods with caps stamped "Seiler 6869".

Bearings are based on an assumed meridian.

Parcel "B"



NEW SPLIT  
TAX MAP APPROVED  
EAS 8-23-95 DATE  
INITIAL

Douglas C. Seiler  
Professional Surveyor #6869

B-508