

PLAT OF SURVEY FOR I. J. TOGLIATTI

SECTION 6 LOT # ~
 TOWNSHIP ZZ CITY / VILLAGE _____
 RANGE 17 MONROE TOWNSHIP _____
 QUARTER SW RICHLAND COUNTY, OHIO _____

LEGEND:

- ▲ - P.K. NAIL FOUND
- △ - P.K. NAIL SET
- - RAILROAD SPIKE FOUND
- - RAILROAD SPIKE SET
- - FENCE POST FOUND
- - IRON PIN FOUND
- - IRON PIN SET - CAPPED
- BLUNK 6320 "

B-505

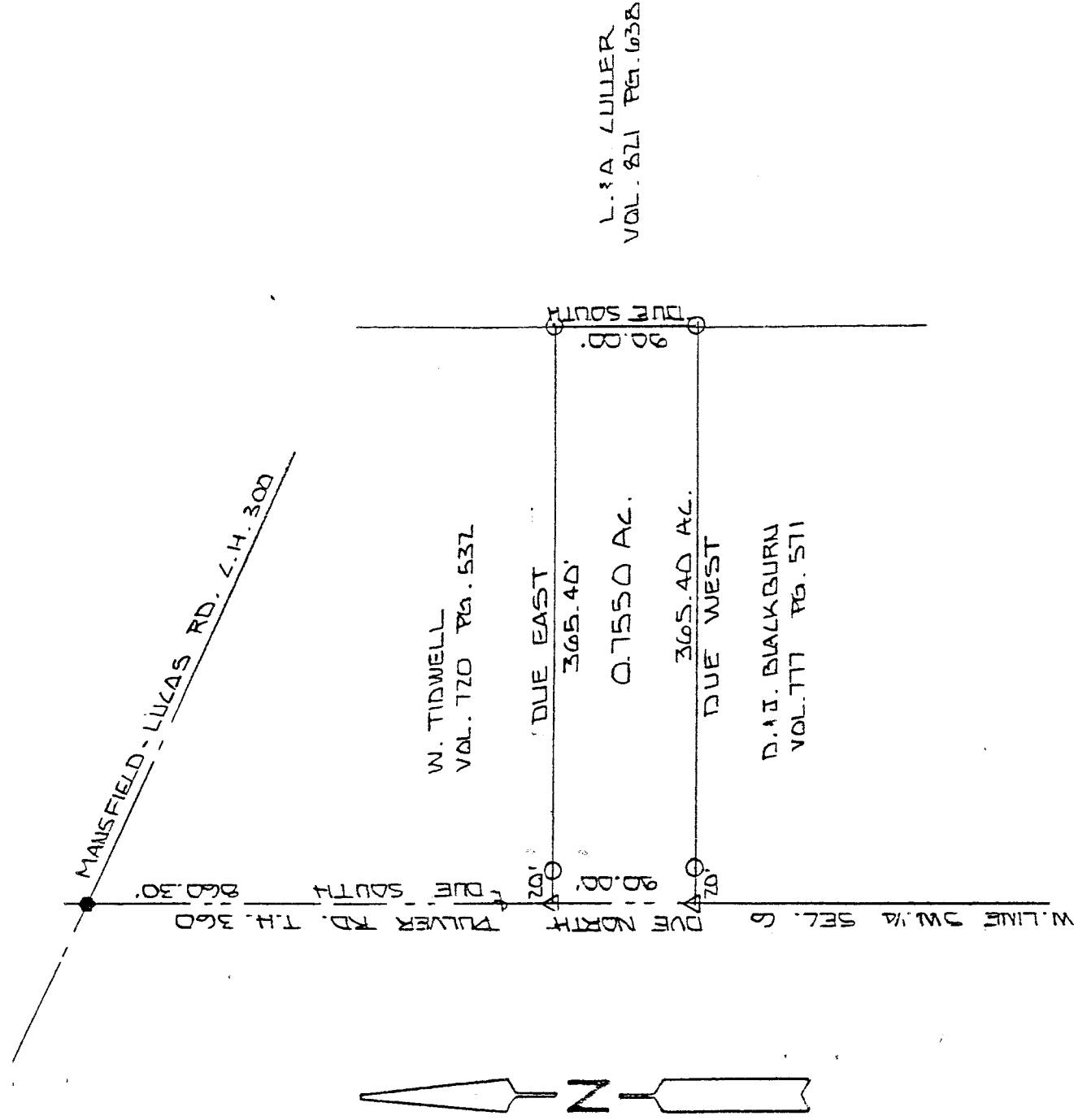

NEW SURVEY
 OF EXISTING PARCEL
 TAX MAP APPROVED
 E.A.S. 8-28-95
 DATE



BASIS OF BEARINGS: SURVEY B'S B.W. BERDANIER 5-31-94

I HEREBY CERTIFY THAT THE ABOVE PLAT AND THE FIELD SURVEY IT REPRESENTS ARE TRUE TO THE BEST OF MY KNOWLEDGE

Larry G. Blunk
 LARRY G. BLUNK
 PROFESSIONAL SURVEYOR # 6320

8-28-95
 DATE

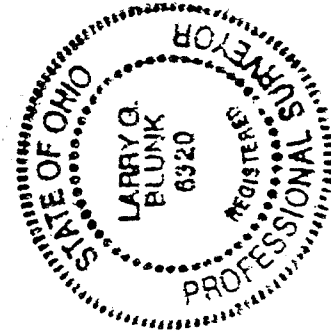

DESCRIPTION
FOR
T. J. TOGLIATTI

Located in the Township of Monroe, County of Richland, State of Ohio and being a part of the Southwest Quarter of Section 6, Township 22, Range 17 and more particularly described as follows:

Beginning at a railroad spike found on the west line of the Southwest Quarter of Section 6 with its intersection with the centerline of Mansfield Lucas C.H. 300.

Thence Due South along the west line of the Southwest Quarter of Section 6, said line also being the centerline of Pulver Rd. T.H. 360, a distance of 860.30 feet to a pk nail set and the True Place of Beginning.

Thence Due East passing thru an iron pin set at 20.00 feet a total distance of 365.40 feet to an iron pin set.

Thence Due South a distance of 90.00 feet to an iron pin set.

Thence Due West passing thru an iron pin set at 345.40 feet a total distance of 365.40 feet to a pk nail set on the west line of the Southwest Quarter of Section 6, said line also being the centerline of Pulver Rd. T.H. 360.

Thence Due North along the west line of the Southwest Quarter of Section 6, said line also being the centerline of Pulver Rd. T.H. 360, a distance 90.00 feet to the True Place of Beginning and containing 0.7550 acres more or less but subject to all legal highways also all easements of record.

Basis of Bearings: Survey by B.W. Berdanier, 5-31-94.

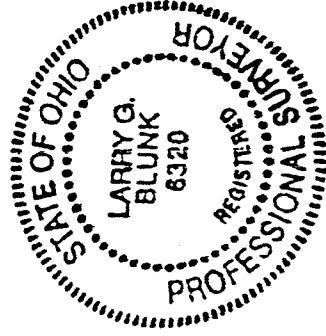

Larry G. Blunk
Larry G. Blunk, P.S. 6320
August 25, 1995

NEW SURVEY
OF EXISTING PARCEL
TAX MAP APPROVED
EBW 8-26-95
INITIAL DATE