

B.492

PLAT OF BOUNDARY SURVEY

FIRST NATIONAL BANK OF SHELBY  
PART OF THE NORTHWEST QUARTER, SECTION TWENTY-SIX (26)  
TOWNSHIP TWENTY-THREE (23), RANGE NINETEEN (19)  
CASS TOWNSHIP, RICHLAND COUNTY, OHIO

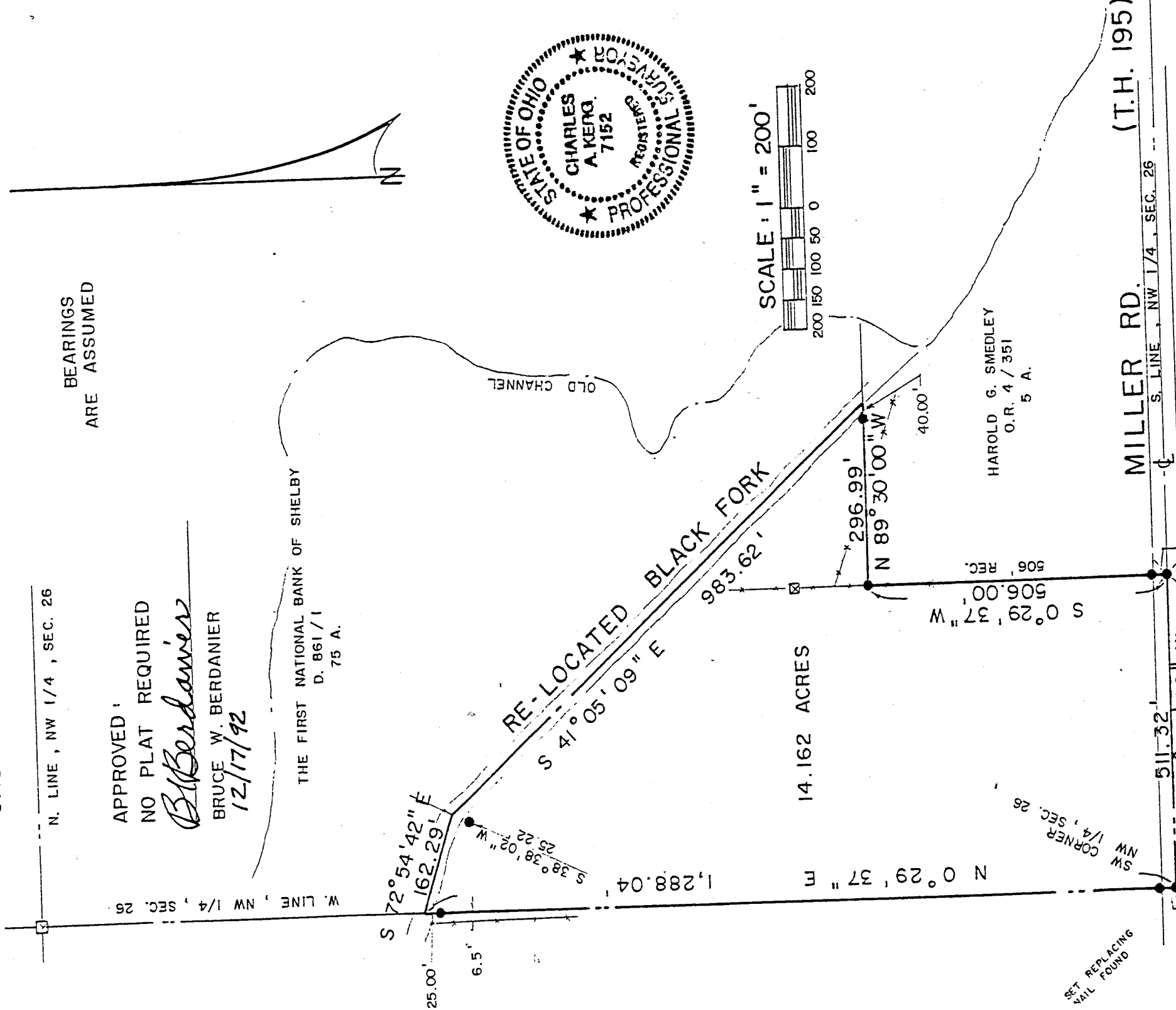

N. LINE, NW 1/4, SEC. 26

W. LINE, NW 1/4, SEC. 26

BEARINGS  
ARE ASSUMED

APPROVED:  
NO PLAT REQUIRED  
*B. Berdanier*  
BRUCE W. BERDANIER  
12/17/92

THE FIRST NATIONAL BANK OF SHELBY  
D. 861 / 1  
75 A.

RE-LOCATED BLACK FORK  
S 41° 05' 09" E

14.162 ACRES

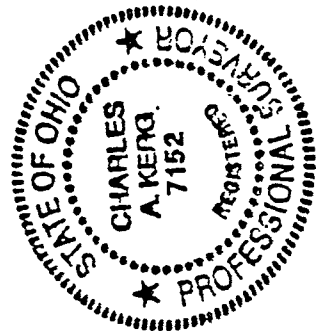

SCALE: 1" = 200'

HAROLD G. SMEDLEY  
O.R. 4 / 351  
5 A.

MILLER RD. (T.H. 195)

S. LINE, NW 1/4, SEC. 26

PREPARED BY  
KERG SURVEYING

*Charles A. Kerg*

CHARLES A. KERG  
REGISTERED OHIO SURVEYOR NO. 715  
DATE: DECEMBER 16, 1992

LEGEND

- ☐ WOOD FENCEPOST FOUND
- RAILROAD SPIKE SET
- 5/8" IRON PIN SET WITH CAP
- STAMPED "C. KERG, RLS 7152 NEW SPLIT TAX MAP APPROVED"

B-4192

DATE 12-18-92