

B-486

PARK AVE. WEST 60' R/W

THE PLACE OF BEGINNING PARCEL "A"

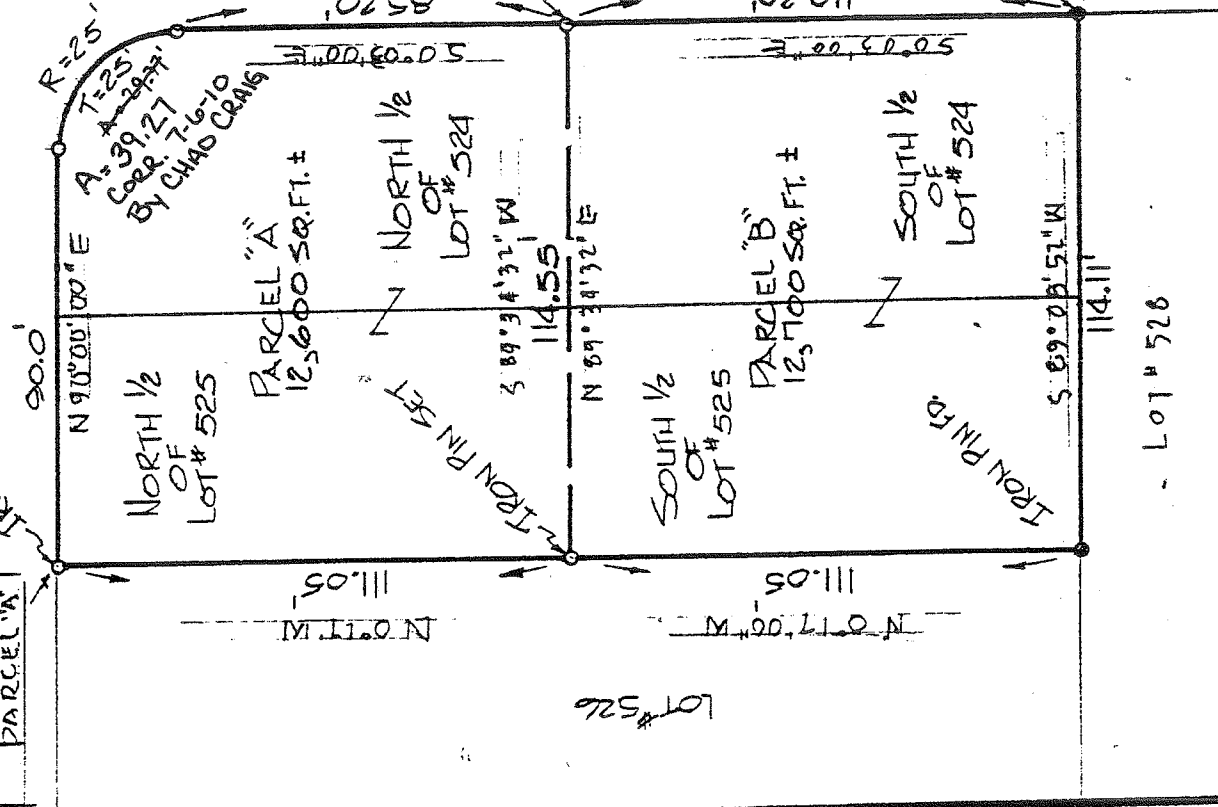

North

BEARINGS REFERRED TO PARK AVE. WEST, ASSUMED E-W

SCALE: 1"=40'  
0 10 20 30 40

SEPT. 20, 1986

0-5/8" IRON PINS WITH PLASTIC I.D. CAPS MARKED "SILVER 4421" SET BY THIS SURVEYOR.

● IRON PINS FOUND & USED.

THE PLACE OF BEGINNING PARCEL "B"

PROPOSED SUBDIVISION OF LOT # 524 AND LOT # 525 VILLAGE OF ONTARIO OHIO

HAROLD PHALOR

Justin A. Seiler

SURVEY BY: JUSTIN A. SEILER  
REG. SURVEYOR #4421  
52 1/2 NORTH MAIN ST.  
MANSFIELD OHIO 44902  
522-9444

DRAWING NO: 881112