

B-478

PLAT OF BOUNDARY SURVEY

BOB CIESLA

PART OF LOT 7516, PLAT VOL. 10, PG. 9
CITY OF MANSFIELD, RICHLAND COUNTY, OHIO

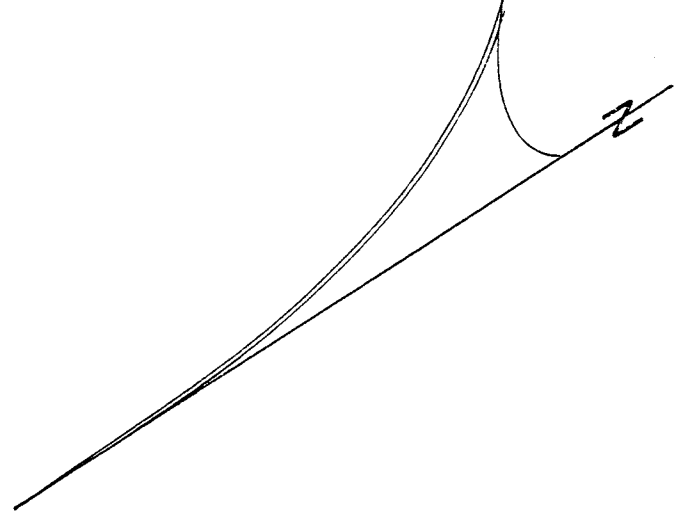
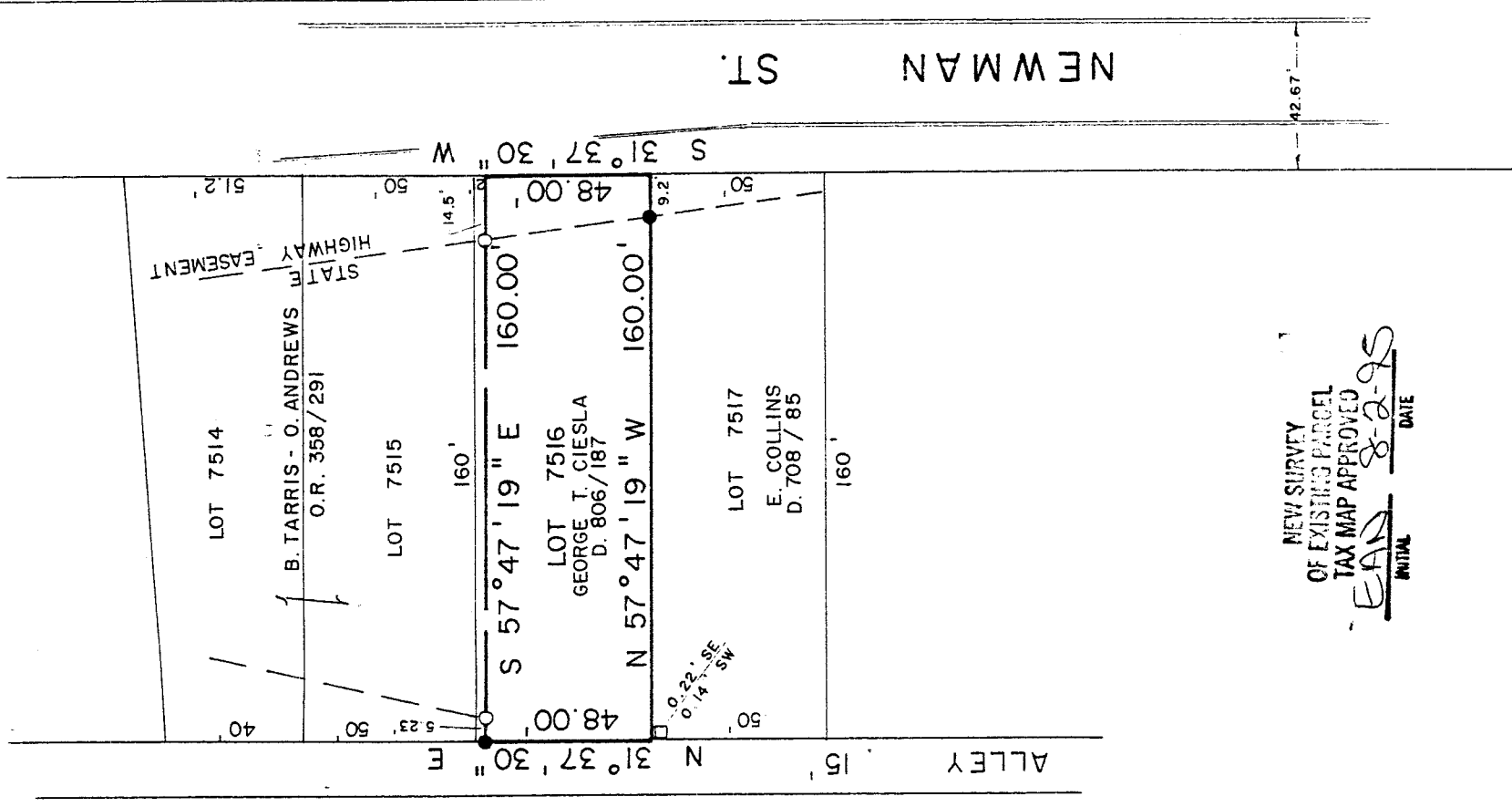

RIGHT - OF - WAY BEARING
IS BASED ON PLAT VOL. 16,
PG. 25.

REF. IS MADE TO D. 432 / 254
PLATS ON W. R/W REFER TO
NEWMAN ST. AS 60', PLATS ON
E. R/W AS 50'.

NEW SURVEY
OF EXISTING PARCEL
TAX MAP APPROVED
E.A.N. 8-2-95
INITIAL DATE

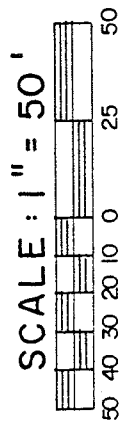

LEGEND

- IRON PIPE FOUND
- IRON BAR FOUND
- 5/8" IRON PIN SET WITH CAP
STAMPED "C. KERG, RLS 7152"

B-478

PREPARED BY
KERG SURVEYING

Charles A. Kerg
CHARLES A. KERG
REGISTERED OHIO SURVEYOR NO. 7152
DATE: JULY 19, 1995

