

PLAT OF SURVEY FOR MICHAEL BARNÉ

SECTION ~ LOT # 12, 330, 2065 & PT. 2061
 TOWNSHIP ~ RECORDED IN V.1 PG.1, V.1 PG.43, V.4 PG.6
 RANGE ~ MANSFIELD CITY / VILLAGE
 TOWNSHIP ~ TOWNSHIP
 QUARTER ~ OHIO COUNTY, OHIO

B-476

LEGEND:

- ▲ - P.K. NAIL FOUND
- △ - P.K. NAIL SET
- - RAILROAD SPIKE FOUND
- - RAILROAD SPIKE SET
- - FENCE POST FOUND
- - IRON PIN FOUND
- - IRON PIN SET - CAPPED
- - BLUNK 6320 "

W. FIFTH ST. 60' RW

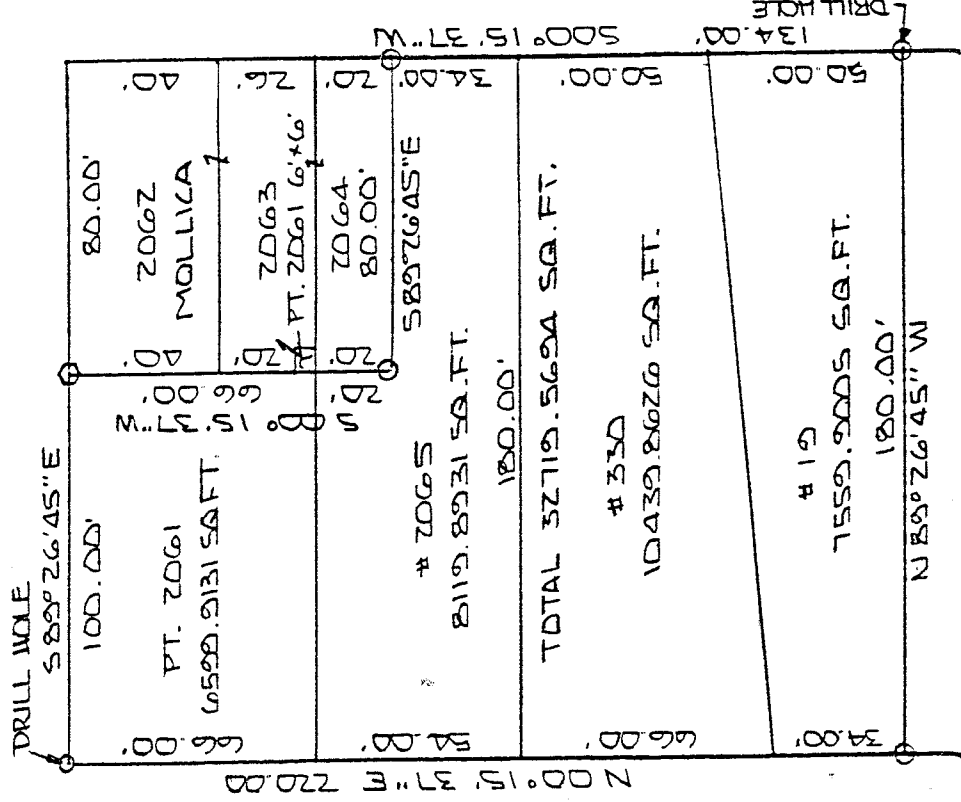

N. WALNUT ST. 60' RW

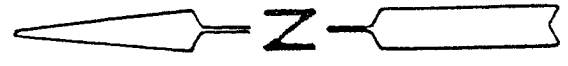

FRATERNAL ORDER OF EAGLES #330
20

NEW SURVEY
 OF EXISTING PARCEL
 TAX MAP APPROVED
 BY THE
 DATE 7-28-95

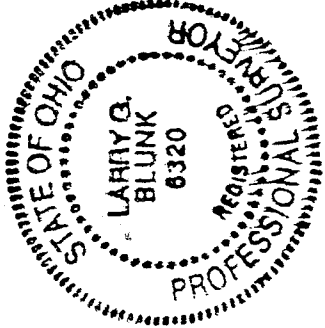

BASIS OF BEARINGS: BEARINGS SHOWN HEREON ARE TO AN ASSUMED AZIMUTH AND ARE USED TO DENOTE ANGLES ONLY
 I HEREBY CERTIFY THAT THE ABOVE PLAT AND THE FIELD SURVEY IT REPRESENTS ARE TRUE TO THE BEST OF MY KNOWLEDGE

Larry G. Blunk
 LARRY G. BLUNK
 PROFESSIONAL SURVEYOR # 6320

JUL 27 1995
 DATE

DESCRIPTION
FOR
MICHAEL BYRNE

Located in the City of Mansfield, County of Richland, State of Ohio and being a part of Lot Number 2061 and all of Lot Numbers 2065, 330 and 19 as recorded in Volume 1, Page 1, Volume 1, Page 43 and Volume 4, Page 6 of the Richland County Plat Records and more particularly described as follows:

Beginning at an iron pin set in the southwest corner of Lot Number 19.

Thence N 00 degrees 15' 37" E along the west line of Lot Numbers 19, 330, 2065 and 2061 a distance of 220.00 feet to a drill hole in a sandstone wall and the northwest corner of Lot Number 2061.

Thence S 89 degrees 26' 45" E along the north line of Lot Number 2061 a distance of 100.00 feet to a railroad spike set.

Thence S 00 degrees 15' 37" W along the east line of Lot 2061 a distance of 86.00 feet to an iron pin set.

Thence S 89 degrees 26' 45" E along the northerly line of Lot Number 2065 a distance of 80.00 feet to an iron pin set in the northeast corner of Lot Number 2065.

Thence S 00 degrees 15' 37" W along the east line of Lot Numbers 2065, 330 and 19 a distance of 134.00 feet to a drill hole in a concrete sidewalk.

Thence N 89 degrees 26' 45" W along the south line of Lot Number 19 a distance of 180.00 feet to the place of beginning and containing 32719.5694 square feet in all of which 7559.9005 square feet is in Lot Number 19, 10439.8626 square feet is in Lot Number 330, 8119.8931 square feet is in Lot Number 2065 and 6599.9131 square feet is in a part of Lot Number 2061 but subject to all legal highways also all easements of record.

Basis of Bearings: Bearings shown hereon are to an assumed azimuth and are used to denote angles only.

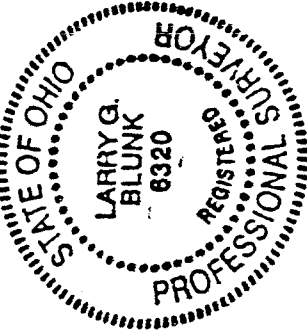

Larry G. Blunk
Larry G. Blunk, P.S. 6320
July 27, 1995

NEW SURVEY
OF EXISTING PARCEL
TAX MAP APPROVED
EAB
7-28-95
INITIAL DATE