

B-472

B-472

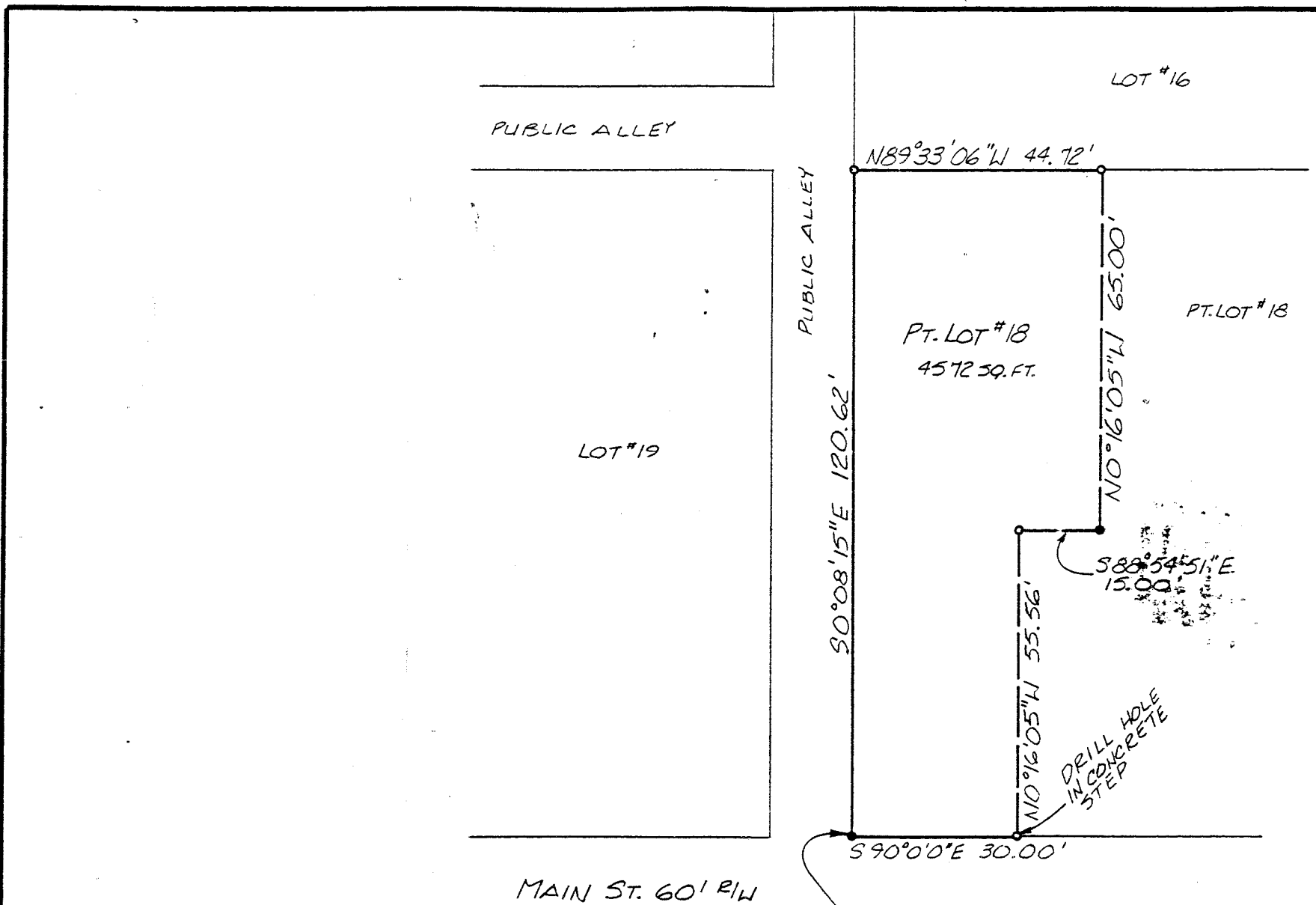

NORTH

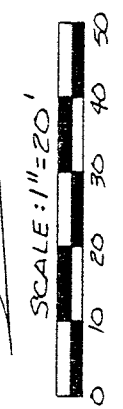

BEARINGS ARE BASED ON AN ASSUMED MERIDIAN.

- IRON PIN FOUND
- 3/8"  $\Phi$  REINFORCING RODS WITH I.D. CAPS "SEILER #6869" SET.

*Douglas C. Seiler* 7/28/95  
 SURVEY BY: DOUGLAS C. SEILER  
 REG. SURVEYOR #6869  
 52112 NORTH MAIN ST.  
 MANSFIELD, OHIO  
 (419) 525-3644

NEW SURVEY  
 OF EXISTING PARCEL  
 FOR MAP APPROVED  
 E.A.N. 7-28-95

SURVEY PLAT FOR	
GRILLO	
PART LOT #18	
VILLAGE OF LUCAS	
RICHLAND COUNTY, OHIO	
DATE: JULY 18, 1995	SCALE: 1"=20'
DRWG. N <sup>o</sup> : 952629	DRWN. BY: JAA

**Douglas C. Seiler**  
**Professional Land Surveyor**  
52½ North Main • Mansfield, Ohio 44902  
**(419) 525-3644**

B-472

**SURVEY DESCRIPTION**

PART OF LOT #18  
VILLAGE OF LUCAS, OHIO

Situated in the Village of Lucas, County of Richland, State of Ohio and being a part of Lot #18 of the consecutively numbered lots in said Village (plat reference: Volume 1, page 57), more particularly described as follows:

Beginning for the same at an iron pin set marking the southwest corner of said lot; Thence, South 90 degrees 00 minutes 00 seconds East with the south line of said lot, a distance of 30.00 feet to a drill hole set in a concrete step;

Thence, North 0 degrees 16 minutes 05 seconds West a distance of 55.56 feet to an iron pin found;

Thence, South 88 degrees 54 minutes 51 seconds East a distance of 15.00 feet to an iron pin set;

Thence, North 0 degrees 16 minutes 05 seconds West a distance of 65.00 feet to an iron pin found on the north line of said lot;

Thence, North 89 degrees 33 minutes 06 seconds West with said north line, a distance of 44.72 feet to an iron pin found and accepted as marking the northwest corner of said lot;

Thence, South 0 degrees 08 minutes 15 seconds East with the west line of said lot, a distance of 120.62 feet to the place of beginning, containing 4572 square feet, according to survey to survey by Douglas C. Seiler, Professional Surveyor #6869 on July 18, 1995.

Iron pins set are 5/8" rods with caps stamped "SEILER 6869".

Bearings are based on an assumed meridian and are intended to be used for angular determination only.

The intent of this instrument is to describe in greater detail the premises transferred by ORV 362, page 527.

Permanent Parcel #020-16-182-10-000.

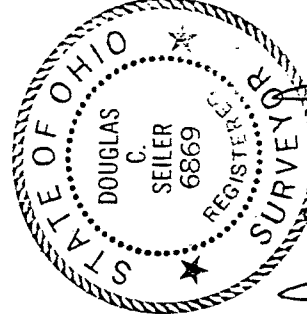

*Douglas C. Seiler*

Douglas C. Seiler  
Professional Surveyor #6869

NEW SURVEY  
OF EXISTING PARCEL  
TAX MAP APPROVED  
EAS INITIAL 7-18-95 DATE

B-472