

B-471

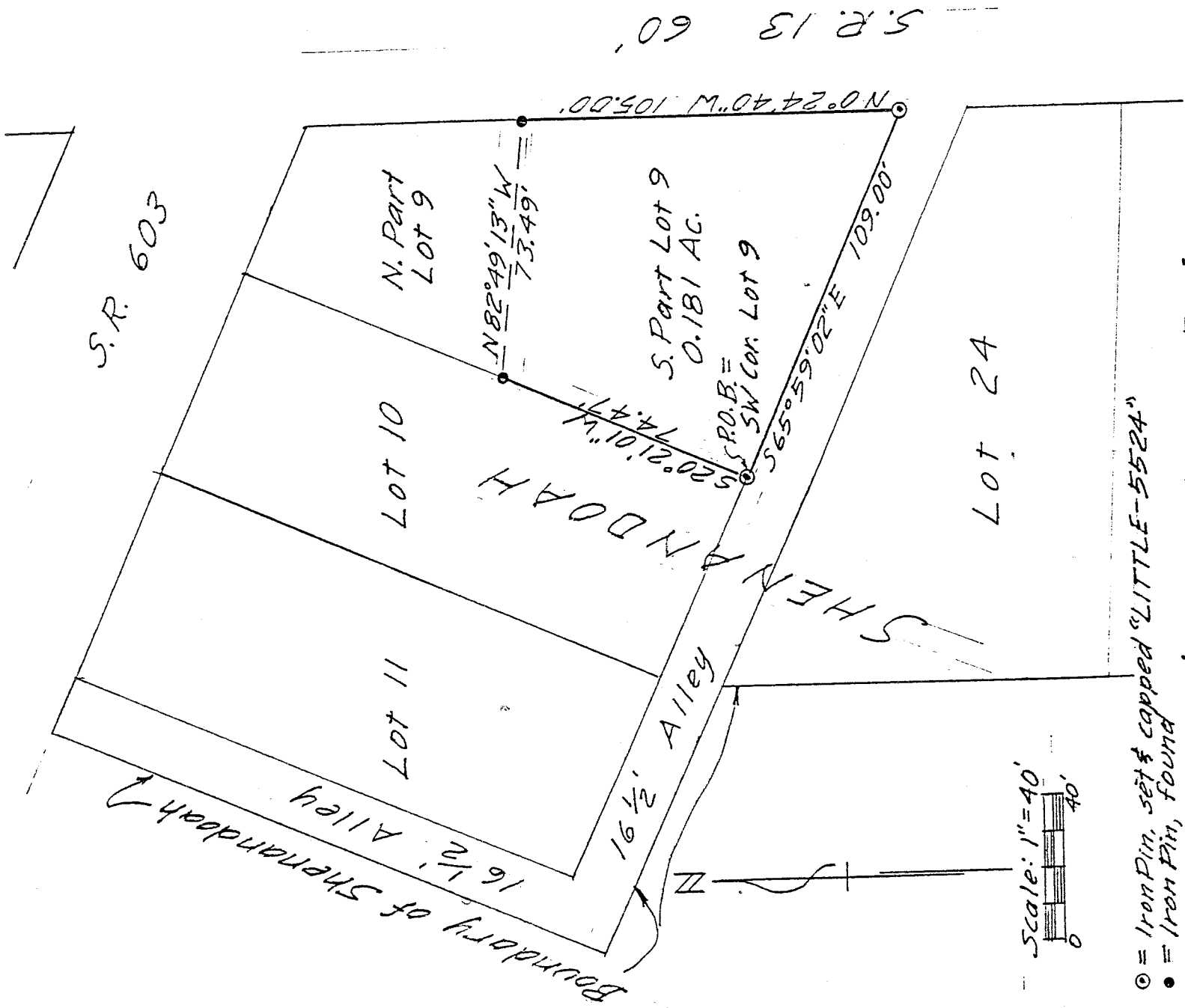

◎ = Iron Pin, set & capped "LITTLE-5524"  
 ● = Iron Pin, found  
 Bearing Basis: Assumed Bearings.

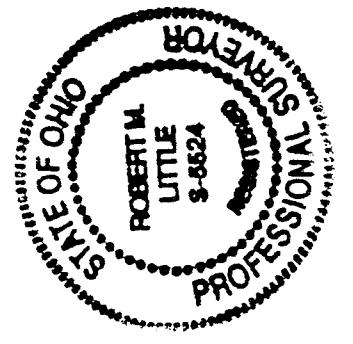

SOUTH PART OF LOT #9 OF SHENANDOAH  
 BLOOMINGGROVE TOWNSHIP  
 RICHLAND COUNTY, OHIO

*Robert M. Little*

Robert M. Little  
 Registered Surveyor # Ohio 5524  
 June 14, 1995

ROBERT M. LITTLE  
PROFESSIONAL SURVEYOR AND ENGINEER

67 Redwood Rd., Mansfield, Ohio, 44907  
Phone 419 / 755-5056

SOUTH PART OF LOT #9 OF SHENANDOAH  
BLOOMINGGROVE TOWNSHIP  
RICHLAND COUNTY, OHIO

Being the south part of Lot #9 of Shenandoah as shown in Plat Volume 2-2 Page 2, in the Township of Bloominggrove, County of Richland, State of Ohio and being more particularly described as follows:

Starting at an iron pin, set and capped, marking the southwest corner of said Lot 9;

Thence South 65° 59' 02" East a distance of 109.00 feet to an iron pin, set and capped, marking the southeast corner of Lot 9, said course being with the south line of Lot 9 and the north line of a 16.5 foot alley;

Thence North 00° 24' 40" West a distance of 105.00 feet to an iron pin, found, said course being with the east line of Lot 9 and the west line of State Route 13;

Thence North 82° 49' 13" West a distance of 73.49 feet to an iron pin, found, in the west line of Lot 9;

Thence South 20° 21' 01" West a distance of 74.47 feet to the point of beginning;

Containing 0.181 acres of land, more or less, but subject to all easements of record.

Bearing basis: Assumed bearings.

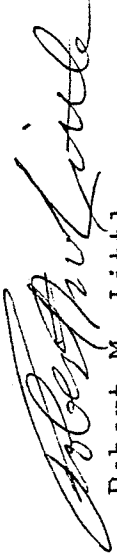

Robert M. Little  
Registered Surveyor # Ohio 5524  
May 10, 1993

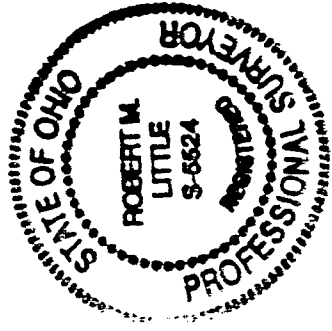

NEW SURVEY  
OF EXISTING PARCEL  
TAX MAP APPROVED  
 7-17-93  
INITIAL DATE