

SURVEY FOR THOMAS A. WARRICK

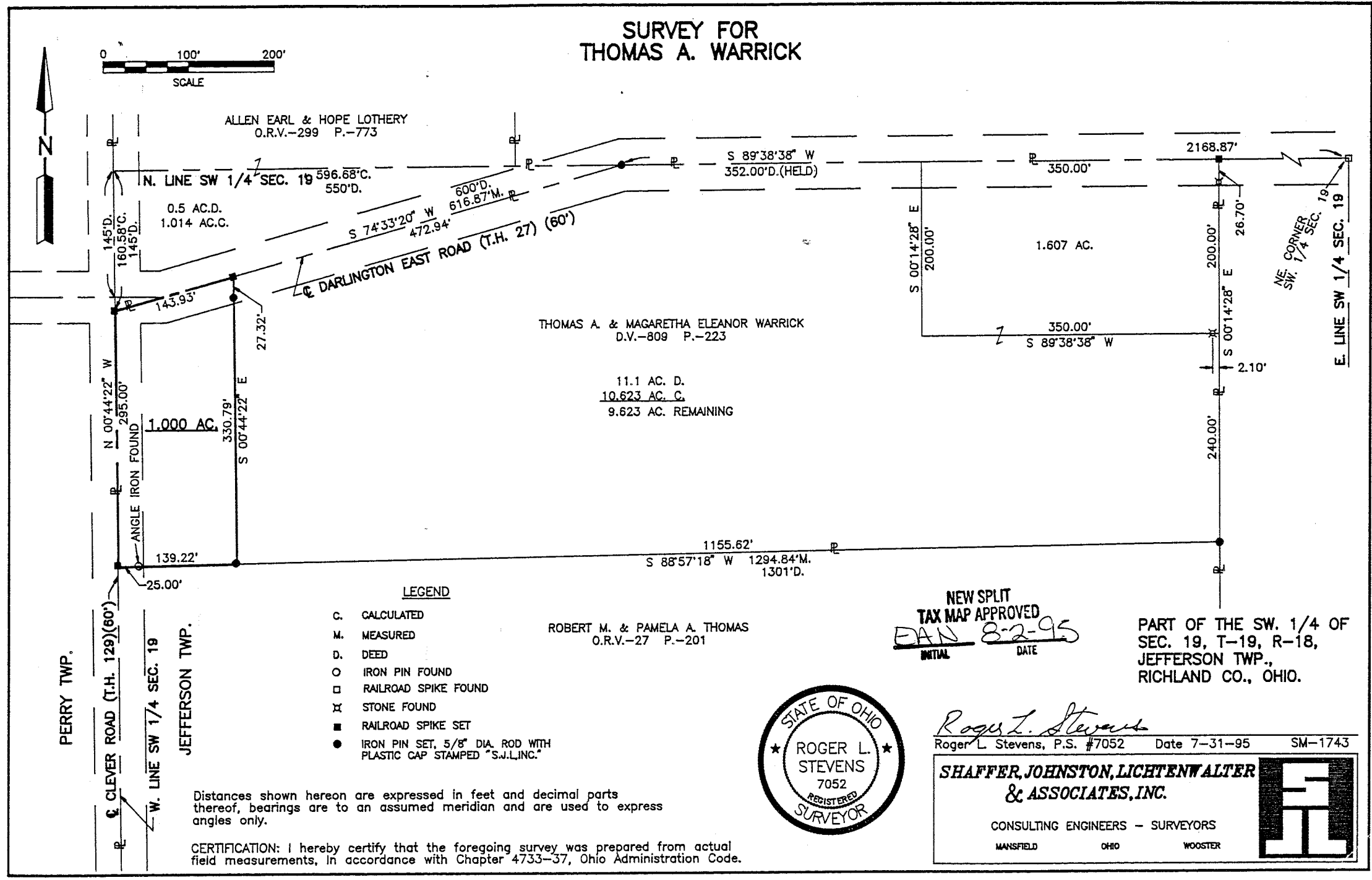
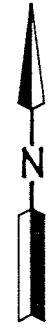
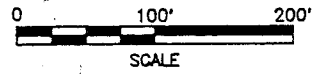

ALLEN EARL & HOPE LOTHERY
O.R.V.-299 P.-773

N. LINE SW 1/4 SEC. 19 596.68'C.
550'D.

0.5 AC.D.
1.014 AC.C.

S 74°33'20" W 616.87'M.

DARLINGTON EAST ROAD (T.H. 27) (60')

S 89°38'38" W
352.00'D.(HELD)

1.607 AC.

THOMAS A. & MAGARETHA ELEANOR WARRICK
D.V.-809 P.-223

11.1 AC. D.
10.623 AC. C.
9.623 AC. REMAINING

1.000 AC.

NEW SPLIT
TAX MAP APPROVED
E.A.N. 8-2-95
INITIAL DATE

PART OF THE SW. 1/4 OF
SEC. 19, T-19, R-18,
JEFFERSON TWP.,
RICHLAND CO., OHIO.

LEGEND

- C. CALCULATED
- M. MEASURED
- D. DEED
- O IRON PIN FOUND
- RAILROAD SPIKE FOUND
- ⊗ STONE FOUND
- RAILROAD SPIKE SET
- IRON PIN SET, 5/8" DIA. ROD WITH PLASTIC CAP STAMPED "S.J.LINC."

ROBERT M. & PAMELA A. THOMAS
O.R.V.-27 P.-201



Roger L. Stevens
Roger L. Stevens, P.S. #7052 Date 7-31-95 SM-1743

SHAFFER, JOHNSTON, LICHTENWALTER & ASSOCIATES, INC.

CONSULTING ENGINEERS - SURVEYORS

MANSFIELD OHIO WOOSTER

Distances shown hereon are expressed in feet and decimal parts thereof, bearings are to an assumed meridian and are used to express angles only.

CERTIFICATION: I hereby certify that the foregoing survey was prepared from actual field measurements, in accordance with Chapter 4733-37, Ohio Administration Code.

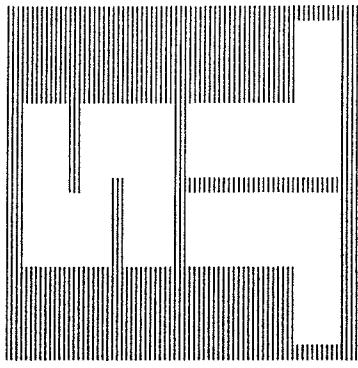

SURVEYORS

SHAFFER, JOHNSTON, LICHTENWALTER & ASSOCIATES, INC.

CONSULTING ENGINEERS

Please reply to: Mansfield

JULY 31, 1995

SURVEYOR'S DESCRIPTION
FOR

THOMAS A. WARRICK

1.000 Acre

Situated in the Township of Jefferson, County of Richland, State of Ohio and being part of the Southwest Quarter of Section 19, Township 19, Range 18 and being more particularly described follows:

Commencing at an railroad spike found in the northeast corner of said Southwest Quarter, said railroad spike also being in the centerline of Darlington East Road (T.H. 27) (60');

Thence S 89° 38' 38" W, 2,168.87 feet along the north line of said Southwest Quarter also being said centerline of Darlington East Road to an iron pin set in the northeast corner of a parcel of land conveyed to Allen Earl and Hope Lothery by volume 299, page 773 of Richland County official records;

Thence S 74° 33' 20" W, 472.94 feet along the southerly line of said land of Allen Earl and Hope Lothery also being said centerline of Darlington East Road to a railroad spike set, said railroad spike being the true place of beginning;

Thence S 0° 44' 22" E, 330.79 feet to an iron pin set in the north line of a parcel of land conveyed to Robert M. and Pamela A. Thomas by official records volume 27, page 201 and passing through an iron pin set at 27.32 feet;

Thence S 88° 57' 18" W, 139.22 feet to a railroad spike set in the west line of said Southwest Quarter also being the centerline of Clever Road (T.H. 129) (60') and passing through an iron pin found at 114.22 feet;

Thence N 0° 44' 22" W, 295.00 feet along said west line and said centerline of Clever Road to a railroad spike set in the southwest corner of aforementioned land of Allen Earl and Hope Lothery;

Thence N 74° 33' 20" E, 143.93 feet along the southerly line of said land of Allen Earl and Hope Lothery to the true place of beginning and containing 1.000 acres, more or less, but subject to all legal highways and easements of record.



P.O. BOX 3598 MANSFIELD, OHIO 44907
PH. 419/756-7302 FAX 419/756-0867



2585 CLEVELAND ROAD WOOSTER, OHIO 44691
PH. 216/345-6377 FAX 216/345-6725

B-462

Surveyor's Description
For Thomas A. Warrick

-2-

July 31, 1995

1.000 Acre (Continued)

All iron pins set are 5/8" diameter rod with plastic cap stamped
"S.J.L. INC."

According to a survey made in July 1995 by Roger L. Stevens, Ohio
Registered Surveyor No. 7052.

Bearings are to an assumed meridian and are used to express angles
only.

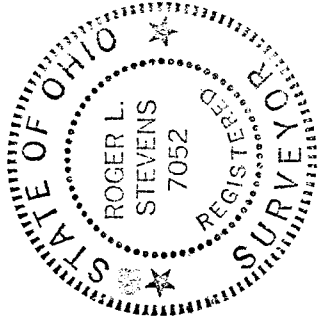

Roger L. Stevens
 Roger L. Stevens
 Registered Surveyor No. 7052
 SM-1743E

NEW SPLIT
 TAX MAP APPROVED
 EAR 8-8-95
 INITIAL DATE

Handwritten mark resembling a stylized 'L' or '2'.