

B-461

B-461

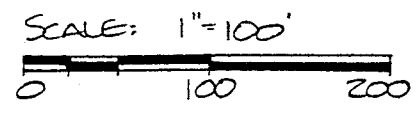
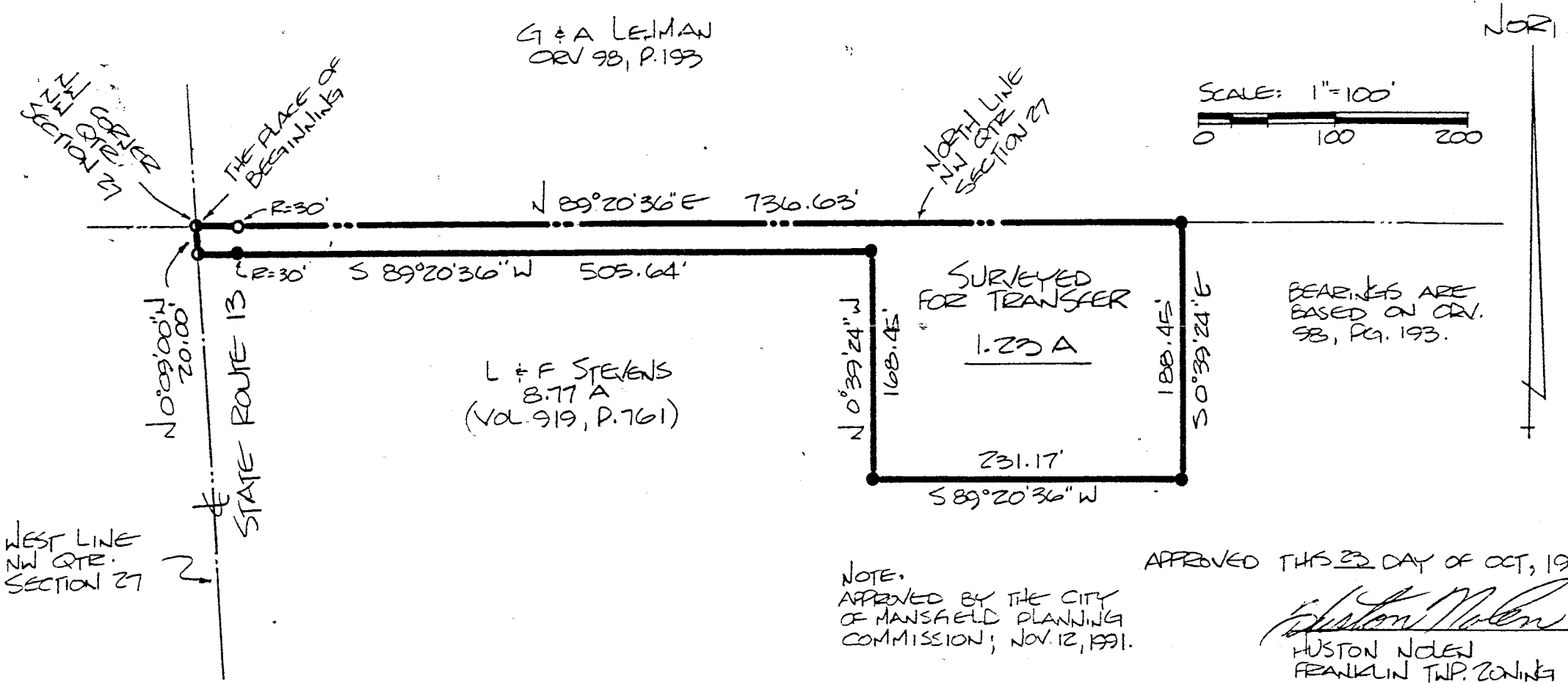

BEARINGS ARE
BASED ON CRV.
98, PG. 193.

G & A LEHMAN
CRV 98, P. 193

L & F STEVENS
8.77 A
(VOL. 919, P. 761)

SURVEYED
FOR TRANSFER
1.23 A

WEST LINE
NW QTR.
SECTION 27

STATE ROUTE 13

THE PLACE OF
BEGINNING

NORTH LINE
NW QTR.
SECTION 27

NOTE:
APPROVED BY THE CITY
OF MANSFIELD PLANNING
COMMISSION; NOV. 12, 1991.

APPROVED THIS 23 DAY OF OCT, 1991

Huston Nolan
HUSTON NOLAN
FRANKLIN TWP. ZONING INSP.

"The grantor, grantee and all subsequent owners or assignees taking title from, under or through the grantor or grantee agrees that any use or improvement made on this land shall be in conformity with all existing valid zoning, platting, health, or other lawful rules and regulations."

- IRON PIN FOUND
- P.K. SPIKE SET
- 5/8" Ø REINFORCING RODS W/ I.D. CAPS MARKED "SEILER 6869" SET.

NEW SPLIT
TAX MAP APPROVED
J.S.
INITIAL 11-15-91
DATE

APPROVED BY THE MANSFIELD CITY PLANNING COMMISSION;
NO PLAT REQUIRED.

SIGNED *[Signature]*
SECRETARY, CITY PLANNING COMMISSION;
DATE 10/14/1991

SURVEY BY: DOUGLAS C. SEILER
REG. SURVEYOR NO. 6869
52 1/2 N. MAIN ST.
MANSFIELD, OHIO
(419) 525-3644

DRA 11-15-91
INITIAL DATE
TRANSFER APPROVED
JACK REINER
RICHLAND CO. AUDITOR

| | |
|------------------------------------------------------------------------------------|----------------|
| SURVEY PLAT | |
| STEVENS | |
| PT. NW QTR. SECTION 27, T. 22, R. 18 FRANKLIN TOWNSHIP RICHLAND COUNTY, OHIO | |
| DATE: OCT. 21, 1991 | SCALE: 1"=100' |
| DRWG. NO: 912493 | DEWN. BY: JCS |