

B-459

SURVEY FOR LES AND RITA CRAFT  
BEING A PART OF THE NORTHEAST QUARTER OF SECTION NUMBER 25  
TOWNSHIP 19 - RANGE 18, TOWNSHIP OF JEFFERSON  
COUNTY OF RICHLAND, STATE OF OHIO

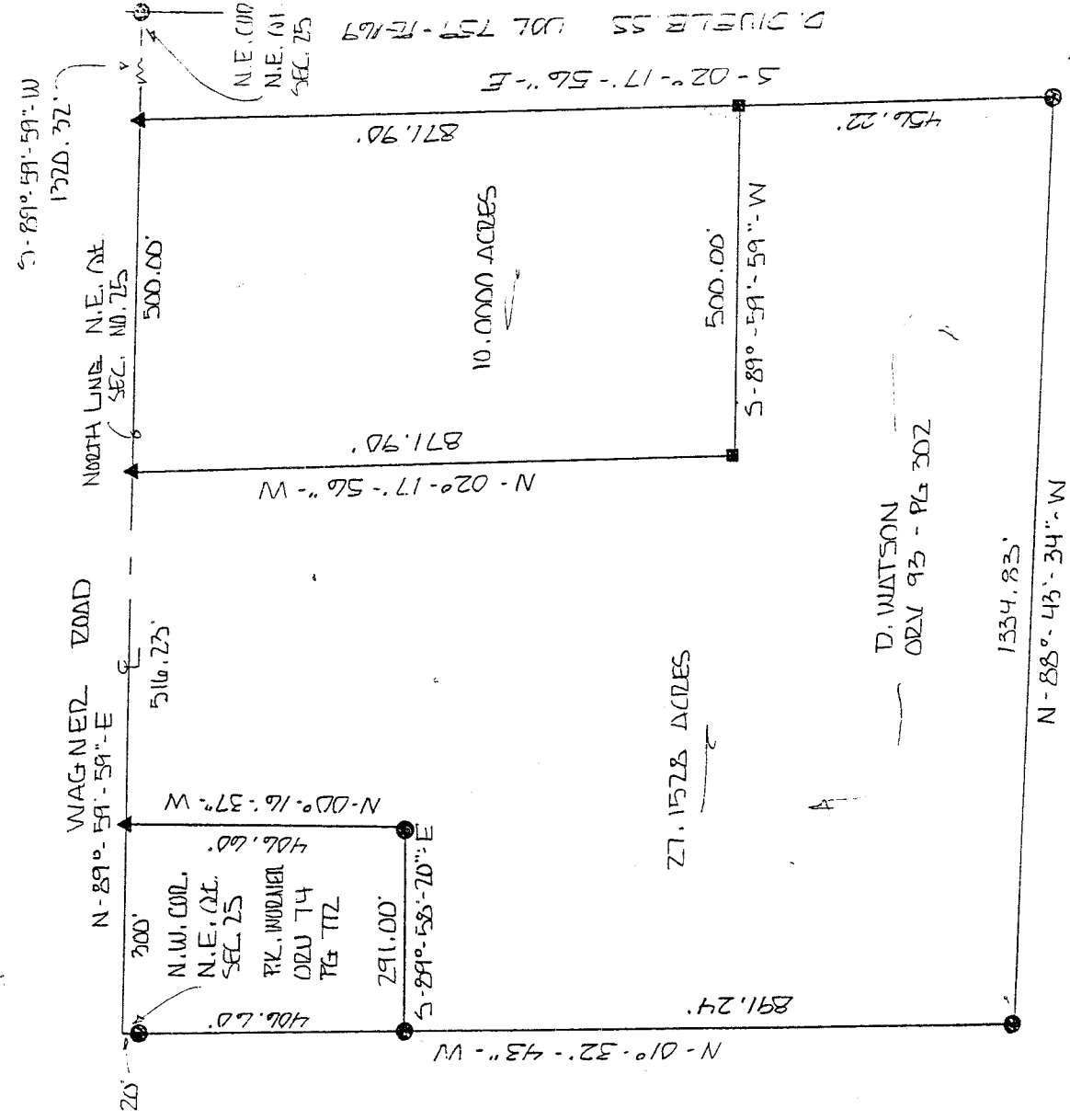

SCALE : 1 INCH = 200 FEET



LEGEND

- IRON PIN FOUND
- ▲ P.K. NAIL SET
- IRON PIN W/CAP SET

NEW SPLIT  
TAX MAP APPROVED OF EXISTING PARCEL  
TAX MAP APPROVED

INITIAL DATE INITIAL DATE  
EAW 4-21-93 EAW 4-21-93

CERTIFICATION

I, EDWARD G. BLACK, P.S., REGISTERED SURVEYOR NUMBER 6365,  
DO HEREBY CERTIFY THE ABOVE PLAT TO BE A TRUE REPRESENTATION  
OF AN ACTUAL FIELD SURVEY PERFORMED BY ME IN APRIL OF 1993.  
ALL BEARINGS ARE FROM AN ASSUMED MERIDIAN AND ARE TO DEFINE  
ANGULAR MEASUREMENT ONLY.

EDWARD G. BLACK, P.S. Edward G. Black, P.S.

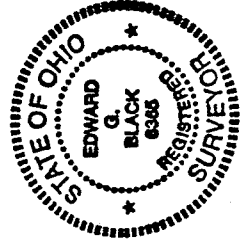

LEGAL DESCRIPTION OF 27.1528 ACRES  
FOR  
LES AND RITA CRAFT

BEING A PARCEL OF LAND SITUATED IN PART OF THE NORTHEAST QUARTER OF SECTION NUMBER 25, TOWNSHIP 19 - RANGE 18, TOWNSHIP OF JEFFERSON, COUNTY OF RICHLAND, STATE OF OHIO.

COMMENCING AT AN IRON PIN FOUND IN THE NORTHEAST CORNER OF THE NORTHEAST QUARTER OF SECTION NUMBER 25; THENCE SOUTH - 89 DEG. - 59 MIN. - 59 SEC. - WEST AND ALONG THE NORTH LINE OF SAID QUARTER A DISTANCE OF ONE THOUSAND THREE HUNDRED TWENTY AND THIRTY TWO HUNDREDTHS (1320.32) FEET TO A P.K. NAIL SET IN WAGNER ROAD, THENCE SOUTH - 02 DEG. - 17 MIN. - 56 SEC. - EAST AND ALONG THE WEST LINE OF LANDS DEEDED TO D. DIVELBISS BY DEED VOLUME 759 - PAGE 169, A DISTANCE OF EIGHT HUNDRED SEVENTY ONE AND NINETY HUNDREDTHS (871.90) FEET TO AN IRON PIN WITH CAP SET AND THE PLACE OF BEGINNING;

THENCE CONTINUING SOUTH - 02 DEG. - 17 MIN. - 56 SEC. - EAST A DISTANCE OF FOUR HUNDRED FIFTY SIX AND TWENTY TWO HUNDREDTHS (456.22) FEET TO AN IRON PIN FOUND;

THENCE NORTH - 88 DEG. - 43 MIN. - 34 SEC. - WEST A DISTANCE OF ONE THOUSAND THREE HUNDRED THIRTY FOUR AND EIGHTY THREE HUNDREDTHS (1334.83) FEET TO AN IRON PIN FOUND;

THENCE NORTH - 01 DEG. - 32 MIN. - 43 SEC. - WEST A DISTANCE OF EIGHT HUNDRED NINETY ONE AND TWENTY FOUR HUNDREDTHS (891.24) FEET TO AN IRON PIN FOUND;

THENCE SOUTH - 89 DEG. - 58 MIN. - 20 SEC. - EAST A DISTANCE OF TWO HUNDRED NINETY ONE (291.00) FEET TO AN IRON PIN FOUND;

THENCE NORTH 00 DEG. - 16 MIN. - 37 SEC. - WEST A DISTANCE OF FOUR HUNDRED SIX AND SIXTY HUNDREDTHS (406.60) FEET TO WAGNER ROAD AND A P.K. NAIL SET IN THE NORTH LINE OF THE NORTHEAST QUARTER;

THENCE NORTH - 89 DEG. - 59 MIN. - 59 SEC. - EAST AND ALONG SAID NORTH LINE A DISTANCE OF FIVE HUNDRED SIXTEEN AND TWENTY THREE HUNDREDTHS (516.23) FEET TO A P.K. NAIL SET;

THENCE SOUTH - 02 DEG. - 17 MIN. - 56 SEC. - EAST A DISTANCE OF EIGHT HUNDRED SEVENTY ONE AND NINETY HUNDREDTHS (871.90) FEET TO AN IRON PIN WITH CAP SET;

B-459

THENCE NORTH - 89 DEG. - 59 MIN. - 59 SEC. - EAST AND PARALLEL TO THE NORTH LINE OF SAID QUARTER A DISTANCE OF FIVE HUNDRED (500.00) FEET TO AN IRON PIN WITH CAP SET AND THE PLACE OF BEGINNING.

CONTAINING 27.1528 ACRES OF LAND MORE OR LESS BUT SUBJECT TO ALL LEGAL HIGHWAYS AND EASEMENTS OF RECORD.

THE ABOVE DESCRIPTION WAS MADE FROM AN ACTUAL FIELD SURVEY PERFORMED BY EDWARD G. BLACK, P.S. IN APRIL OF 1993. ALL BEARINGS ARE FROM AN ASSUMED MERIDIAN AND ARE FOR THE PURPOSE OF ANGULAR MEASURE ONLY.

NEW SPLIT  
TAX MAP APPROVED  
EGAN INITIAL      4-21-93 DATE

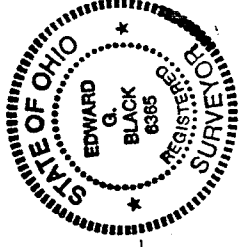

Edward G. Black