

B-458

SURVEY PLAN  
PT. SW QTR. SECTION 23  
JEFFERSON TWP. (T.19, R.18)  
RICHLAND COUNTY, OHIO  
FOR: S & T BAUMBERGER  
DEED REF VOL. 707 PG. 699 &  
VOL. 722 PG. 61

NEW SURVEY  
OF EXISTING PARCEL  
TAX MAP APPROVED  
JAN 9-23-93  
INITIAL DATE

H. DICKERSON  
VOL. 207 PG. 410

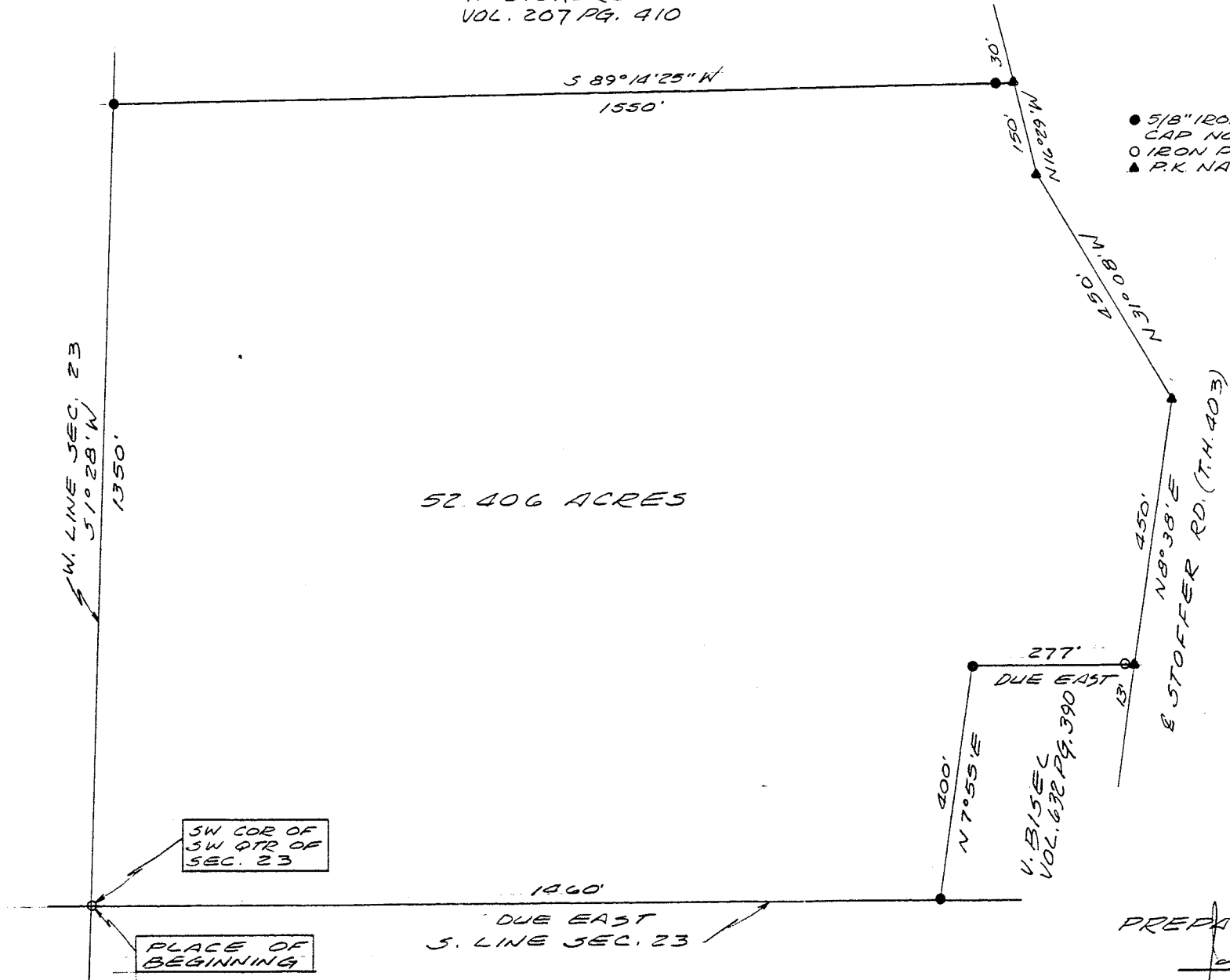

- 5/8" IRON PIN SET WITH CAP NO. 6252
- IRON PIN FOUND
- ▲ P.K. NAIL SET

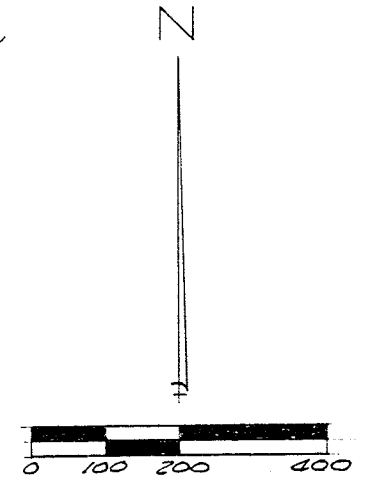

52.406 ACRES

BEARINGS ARE FROM AN ASSUMED MERIDIAN AND ARE FOR THE PURPOSE OF ANGULAR MEASUREMENT ONLY.

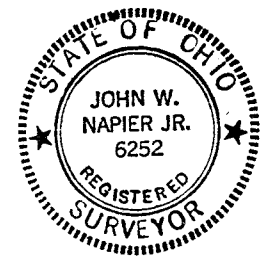

PREPARED BY:  
*[Signature]* 1/16/90  
JOHN W. NAPIER, JR.  
REG. SURVEYOR NO. 6252

SW COR OF SW QTR OF SEC. 23

PLACE OF BEGINNING

1460'  
DUE EAST  
S. LINE SEC. 23

400'  
N 7°55' E  
V. B. 1562  
VOL. 632 PG. 390

ESTOFFER RD. (T.H. 403)