

B-456

E-456

W. TABOR
V. 834 P. 373

L.F.D. WUTHRICH & J. RODGERS
22.86 AC. V. 770 P. 219

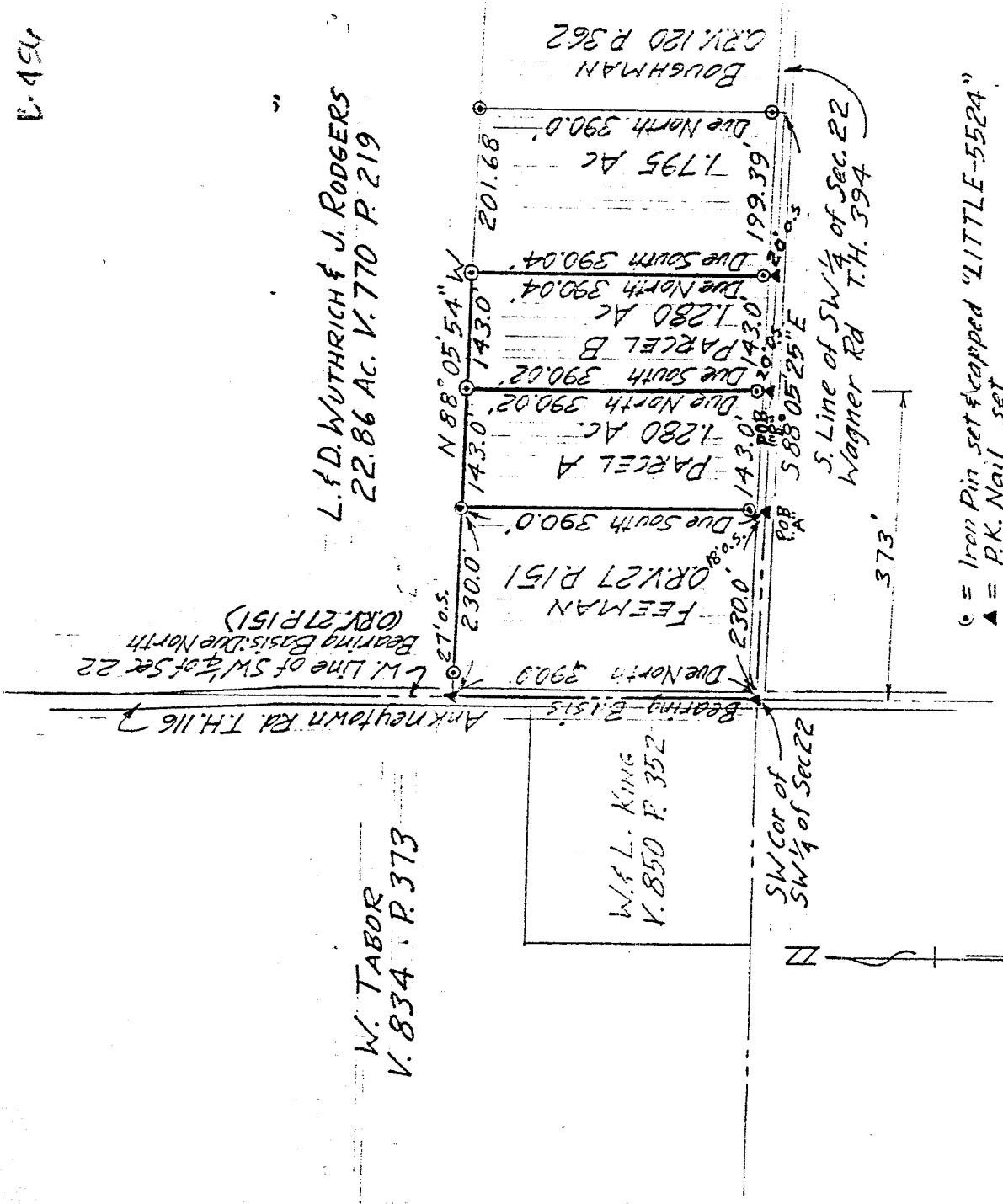

◊ = Iron Pin set & capped "LITTLE-5524"
▲ = P.K. Nail set

DESCRIPTION OF SURVEY FOR LADD WUTHRICH

PART OF SW 1/4 SECTION 22
TOWNSHIP 19 RANGE 18
JEFFERSON TOWNSHIP
RICHLAND COUNTY, OHIO

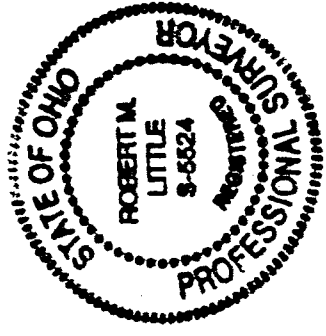

Robert M. Little
 Robert M. Little
 Registered Surveyor # Ohio 5524
 September 20, 1989
 Rev Aug. 11 1992 Parcels A & B

B-456

ROBERT M. LITTLE
PROFESSIONAL SURVEYOR AND ENGINEER

1106 Yorkwood Rd., Marietta, Ohio 44707
Phone 417 / 736-3036
Date 8/17

NEW SPLIT
TAX MAP APPROVED
EAH 8-14-92
INITIAL DATE

DESCRIPTION OF SURVEY FOR DAN SAPP

PARCEL A
PART OF SW1/4 SECTION 22
TOWNSHIP 19 RANGE 18
JEFFERSON TOWNSHIP
RICHLAND COUNTY, OHIO

Situated in the Township of Jefferson, County of Richland, State of Ohio and being a part of the southwest Quarter of Section 22, Township 19, Range 18, and being more particularly described as follows:

Starting at a P.K. nail, set, marking the southwest corner of the southwest quarter of Section 22, at the intersection of centerlines of Wagner Road, T.H. 394 and Ankneytown Road, T.H. 116;

Thence South 88° 05' 25" East with the south line of said quarter in the centerline of Wagner Road distance of 230.00 feet to a P.K. nail, set, marking the true point of beginning of lands herein described;

Thence continuing South 88° 05' 25" East with south line of said quarter in the centerline of Wagner Road a distance of 143.00 feet to a P.K. nail, set;

Thence Due North a distance of 390.02 feet to an iron pin, set and capped, after passing at 20 feet an iron pin, set and capped;

Thence North 88° 05' 54" West a distance of 143.00 feet to an iron pin, set and capped;

Thence Due South with the east line of lands conveyed to Feeman in Official Record Volume 27 Page 151 a distance of 390.00 feet to the point of beginning, after passing an iron pin, set and capped, 18.00 feet northerly of said point of beginning;

Containing 1.280 acres of land, more or less, but subject to an easement for Wagner Road and all other easements of record.

Bearing basis: The centerline of Ankneytown Road, T.H. 116, called Due North in Official Record Volume 27 Page 151

Robert M. Little

Robert M. Little
Registered Surveyor # Ohio 5524
August 11, 1992

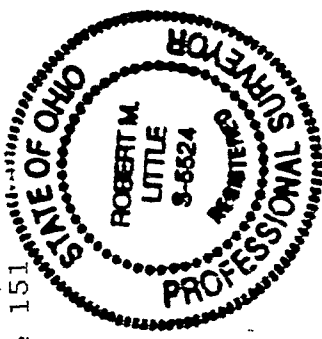

B-456

B-456

ROBERT M. LITTLE
PROFESSIONAL SURVEYOR AND ENGINEER

1106 Yorkwood Rd., Mansfield, Ohio, 44907
Phone 419 / 756-5056
Dont 37817

NEW SPLIT

TAX MAP APPROVED

LEAN
INITIAL

8-14-92
DATE

DESCRIPTION OF SURVEY FOR DAN SAPP

PARCEL B
PART OF SW 1/4 SECTION 22
TOWNSHIP 19 RANGE 18
JEFFERSON TOWNSHIP
RICHLAND COUNTY, OHIO

Situated in the Township of Jefferson, County of Richland, State of Ohio and being a part of the southwest Quarter of Section 22, follows:

Starting at a P.K. nail, set, marking the southwest corner of the centerlines of Wagner Road, T.H. 394 and Ankneytown Road, T.H. 116;

Thence South 88° 05' 25" East with the south line of said quarter in the centerline of Wagner Road distance of 373.00 feet to a P.K. nail, set, marking the true point of beginning of lands herein described;

Thence continuing South 88° 05' 25" East with south line of said quarter in the centerline of Wagner Road a distance of 143.00 feet to a P.K. nail, set;

Thence Due North a distance of 390.04 feet to an iron pin, set and capped, after passing at 20 feet an iron pin, set and capped;

Thence North 88° 05' 54" West a distance of 143.00 feet to an iron pin, set and capped;

Thence Due South a distance of 390.02 feet to the point of beginning, after passing an iron pin, set and capped, 18.00 feet northerly of said point of beginning;

Containing 1.280 acres of land, more or less, but subject to an easement for Wagner Road and all other easements of record.

Bearing basis: The centerline of Ankneytown Road, T.H. 116, called Due North in Official Record Volume 27 Page 151

Robert M. Little

Robert M. Little
Registered Surveyor # Ohio 5524
August 11, 1992

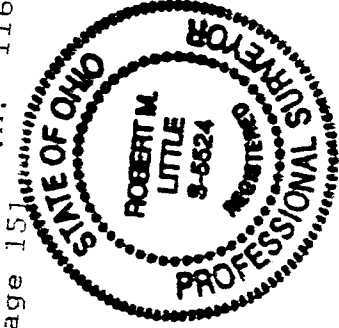

B-456