

B-450

NORTH

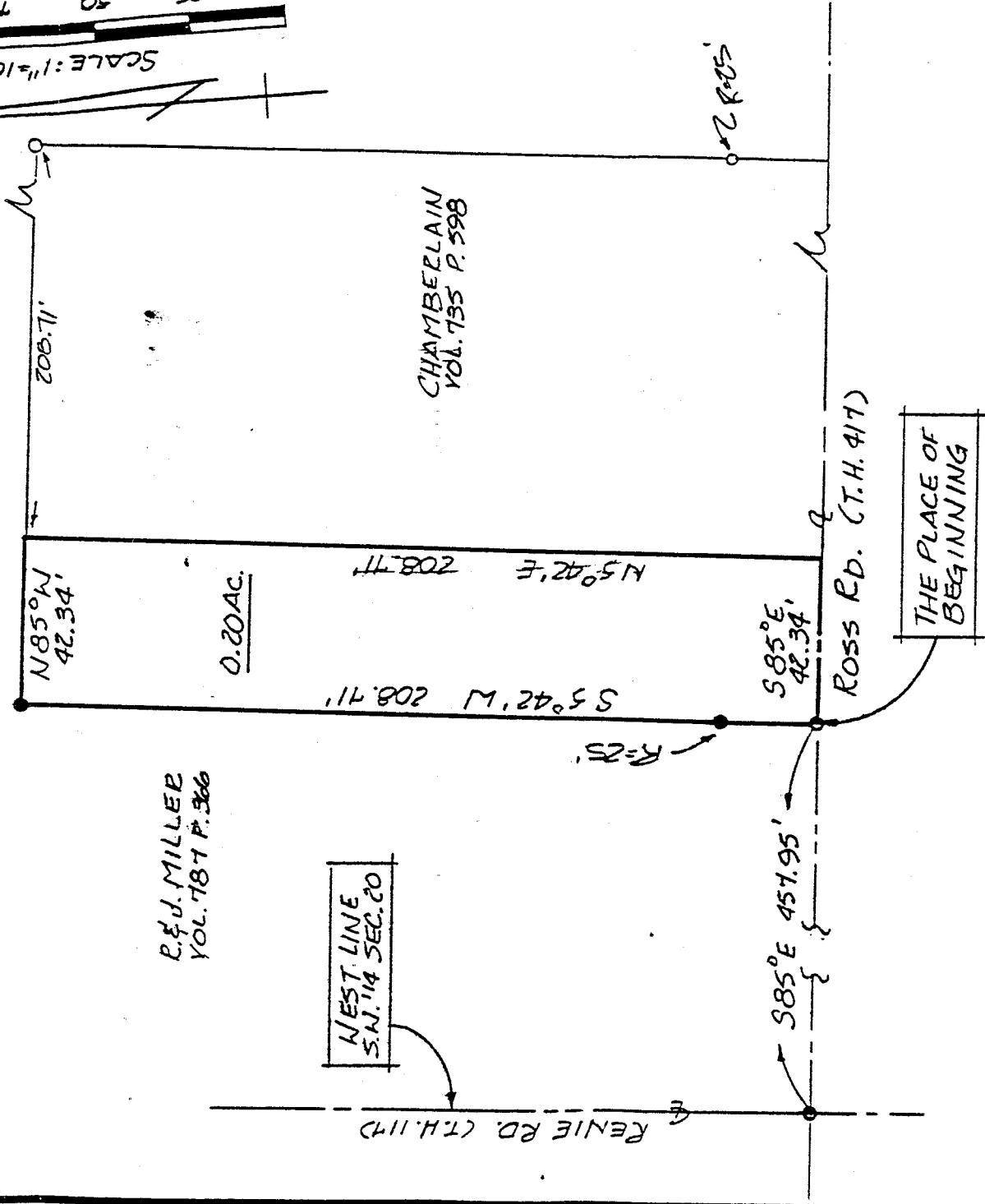
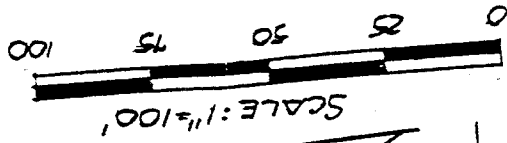

P.F.J. MILLER
VOL. 787 P. 366

WEST LINE
S.N. 14 SEC. 20

CHAMBERLAIN
VOL. 735 P. 598

S 85° E 451.95'

S 85° E
42.34'

ROSS RD. (T.H. 417)

THE PLACE OF
BEGINNING

BEARINGS BASED ON
DEED VOL. 735 P. 598.

P.R.A. 1/6/92
INITIAL DATE
TRANSFER APPROVED
JACK REINER
RICHLAND CO. AUDITOR

NEW SPLIT
TAX MAP APPROVED
36 INITIAL 1-3-92
DATE

○ IRON PIN FOUND
● P.K. SPIKE SET
● 5/8" Ø REINFORCING RODS W/
I.D. CAPS MARKED "SEILER
6869" SET.

Douglas C. Seiler
SURVEY BY DOUGLAS C. SEILER
REG. SURVEYOR NO. 6869
52 1/2 N. MAIN ST.
MANSFIELD, OHIO
(419) 525-3644

SURVEY PLAT FOR PROPERTY TRANSFER
MILLER - TO - CHAMBERLAIN
PT. S.W. 1/4 SECTION 20, T-19, R-18
JEFFERSON TOWNSHIP
RICHLAND COUNTY, OHIO
DATE: JAN 3, 1992 SCALE: 1"=40'
DENEG. NO: 922505 DENN. BY: JAA