

B-447

THOMAS
D.K. 863 P. 450

GATTON
D.K. 468 P. 283

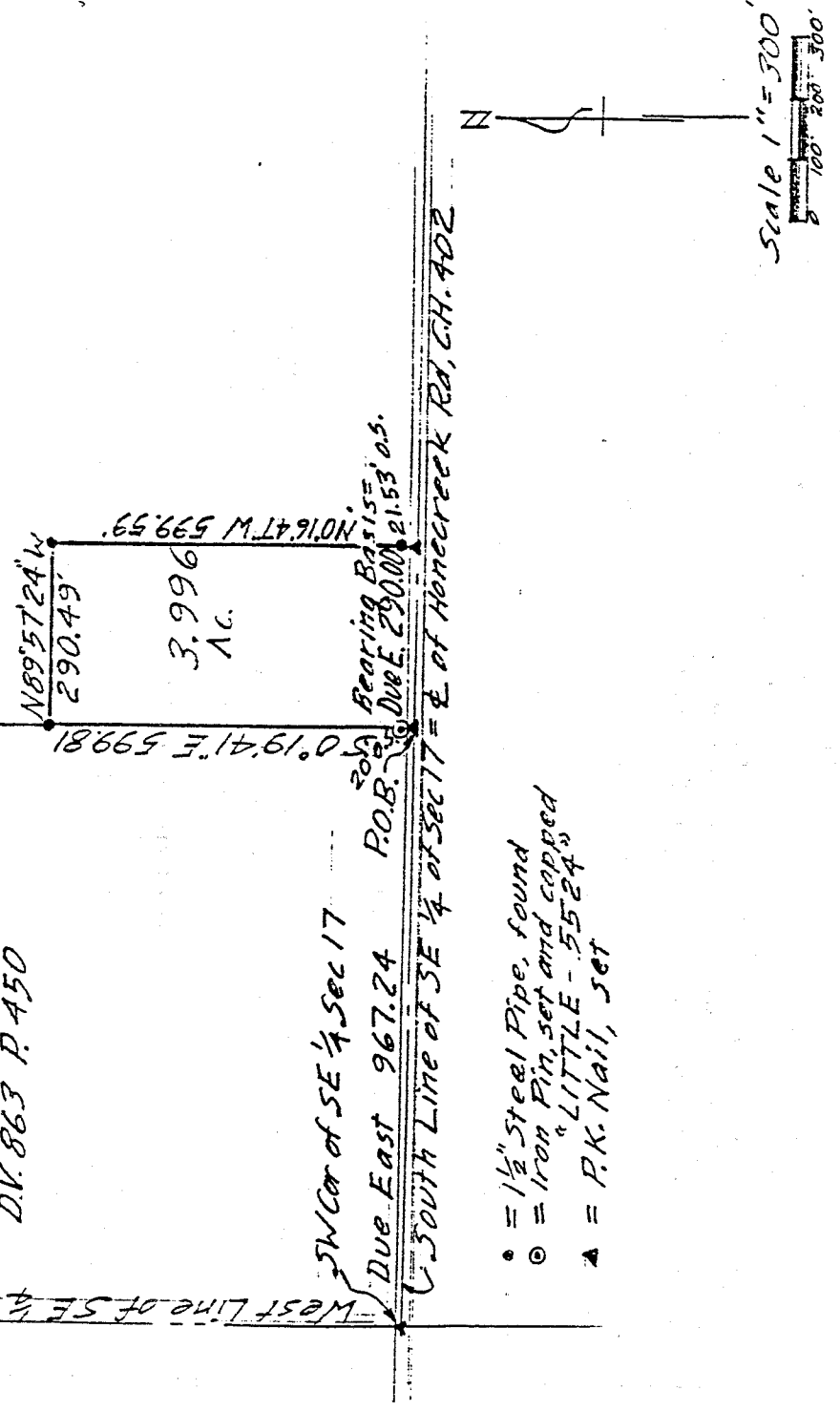

SW Cor of SE 1/4 Sec 17
Due East 967.24 P.O.B.
South Line of SE 1/4 of Sec 17 = E of Honecreek Rd, C.H. 402

- = 1/2" Steel Pipe, found
- ◉ = Iron Pin, set and capped
- ▲ = P.K. Nail, set

DRAWING OF SURVEY FOR HALLIDAY

PART OF SE 1/4 SECTION 17
TOWNSHIP 19 RANGE 18
JEFFERSON TOWNSHIP
RICHLAND COUNTY, OHIO

Robert M. Little
Registered Surveyor # Ohio 5524
November 18, 1992

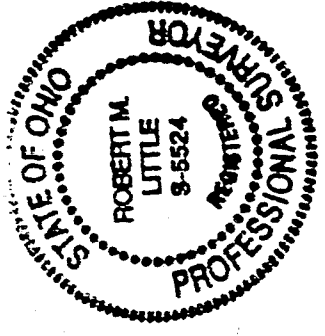

Scale 1" = 300'

ROBERT M. LITTLE
PROFESSIONAL SURVEYOR AND ENGINEER
47 Redwood Rd., Mansfield, Ohio, 44707
Phone 417 / 754-8084
Deut 27:17

NEW SURVEY
OF EXISTING PARCEL
TAX MAP APPROVED

DESCRIPTION OF SURVEY FOR HALLIDAY

PART OF SE 1/4 SECTION 17
TOWNSHIP 19 RANGE 18
JEFFERSON TOWNSHIP
RICHLAND COUNTY, OHIO

INITIAL RL DATE 11-19-92

Situated in the Township of Jefferson, County of Richland, State of Ohio and being a part of the southeast Quarter of Section 17, Township 19, Range 18, and being more particularly described as follows:

Starting at a P.K. nail, set, marking the southwest corner of said southeast quarter of Section 17 in Honeycreek Road, C.H. 402;

Thence Due East a distance of 967.24 feet to a P.K. nail, set, marking the southeast corner of lands conveyed to Thomas in Deed Volume 863 Page 450 and also marking the true point of beginning of lands herein described, said course being with the south line of said quarter in the centerline of said road;

Thence continuing Due East a distance of 290.00 feet to a P.K. nail, set, said course being with the south line of said quarter in the centerline of said road;

Thence North 00° 16' 47" West a distance of 599.59 feet to a 1 1/2" steel pipe, found, after passing a 1 1/2" steel pipe, found, at 21.53 feet;

Thence North 89° 57' 24" West a distance of 290.49 feet to a 1 1/2" steel pipe, found, in the east line of said Thomas lands;

Thence South 00° 19' 41" East a distance of 599.81 feet to the point of beginning, after passing an iron pin, set and capped, 20 feet northerly of said point of beginning, at said bearing;

Containing 3.996 acres of land, more or less, but subject to an easement for Honeycreek Road and all other easements of record.

Bearing basis: The south line of said quarter, called Due East-West.

Robert M. Little
Registered Surveyor # Ohio 5524
November 18, 1992

