

B-445

B-445

KUHN
D.R. V. 155 P 631

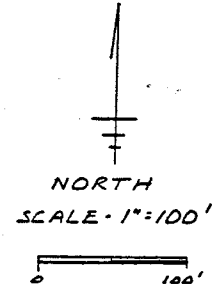
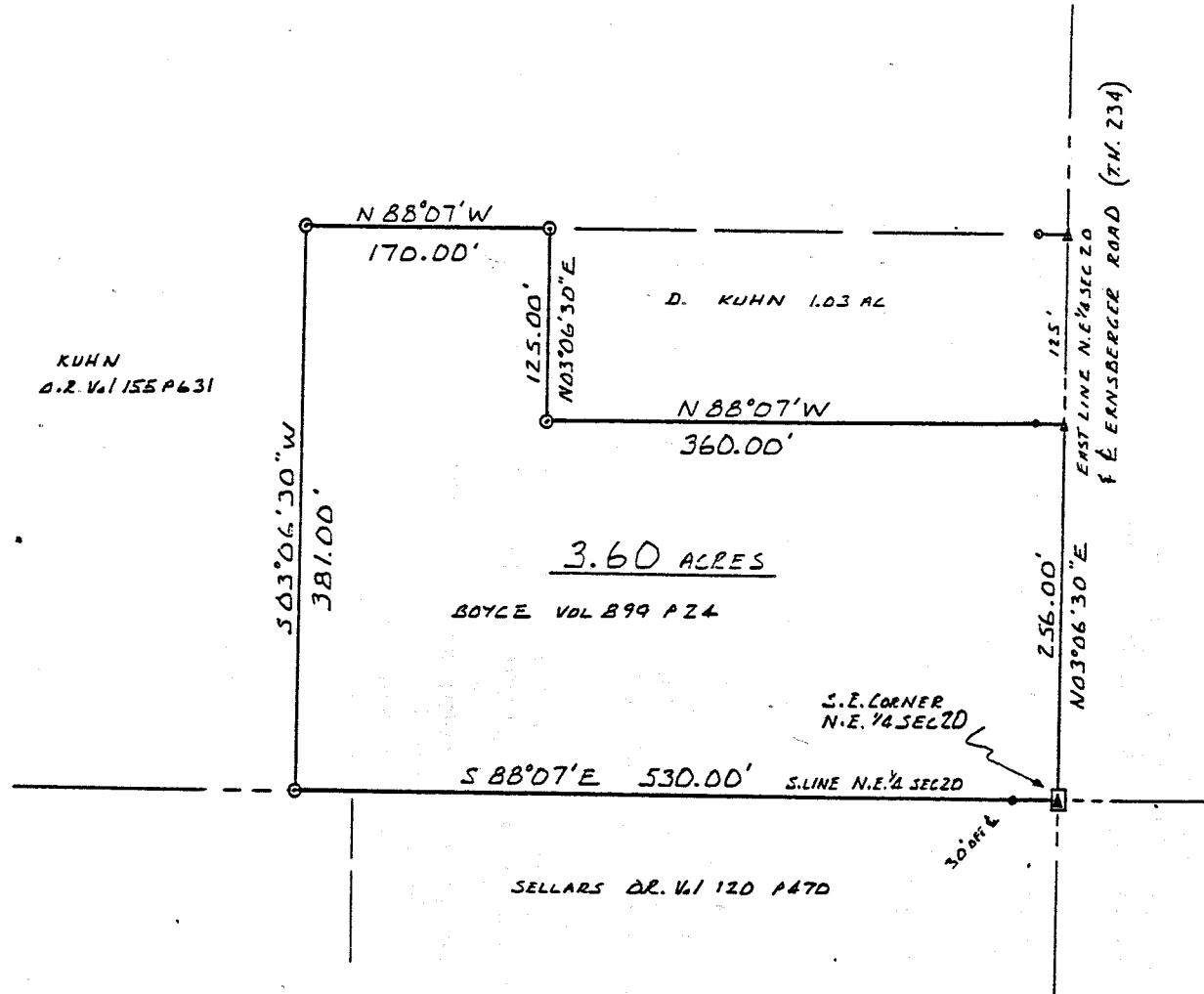

BEARINGS ASSUMED
BASED ON D.R. VOL 120 P 470

- IRON PIN FOUND
- IRON PIN SET W/CAP
"JDM RLS 6690"
- △ RAILROAD SPIKE FOUND
- ▲ RAILROAD SPIKE SET

SURVEY PLAT 3.60 ACRES
 N.E. 1/4 SEC 20 T 22 R 18
 FRANKLIN TOWNSHIP
 RICHLAND COUNTY, OHIO

FOR BOYCE

AUGUST 2, 1993
 James D. Mawhor
 JAMES D. MAWHORR
 REG SURVEYOR No 6690

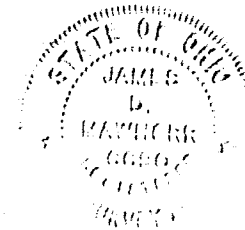

NEW SURVEY
 OF EXISTING PARCEL
 TAX MAP APPROVED

LSK 8-4-93
 INITIAL DATE

B-445

Legal Description
3.60 acres Boyce

Situated in the Township of Franklin, County of Richland, State of Ohio, and being known as part of the Northeast Quarter of Section 20, Township 22, Range 18, and more particularly described as follows:

Commencing at a railroad spike set at the Southeast corner of the Northeast Quarter of Section 20 which is the True Place of Beginning;

thence North 03 deg. 06 min. 30 sec. East along the East line of said quarter section and the center of Ernsberger Road (T.H.234) a distance of 256.00 feet to a railroad spike found at an existing property corner;

thence North 88 deg. 07 min. West along an existing property line a distance of 360.00 feet to an iron pin found;

thence North 03 deg. 06 min. 30 sec. East along an existing property line a distance of 125.00 feet to an iron pin found;

thence North 88 deg. 07 min. West a distance of 170.00 feet to an iron pin found;

thence South 03 deg. 06 min. 30 sec. West a distance of 381.00 feet to an iron pin found on the South line of the Northeast Quarter of Section 20;

thence South 88 deg. 07 min. East along said South line a distance of 530.00 feet to the True Place of Beginning, containing 3.60 acres of land, more or less, but subject to all legal highways and easements of record.

Bearings assumed, based on official Record Volume 120, page 470. Iron pins set with caps "JDMRLS6690".

August 2, 1993

James D. Mawhorr
Reg. Surveyor No. 6690

NEW SURVEY
OF EXISTING PARCEL
TAX MAP APPROVED

LSK

8-4-93

INITIAL

DATE

