

B-442

PLAT OF PROPERTY SURVEY

PAUL S. LANTZ

TO

TERRY M. & CAROLYN A. EDMONDS

PART OF THE SOUTHEAST QUARTER OF SECTION NINETEEN (19),  
& PART OF THE NORTHEAST QUARTER OF SECTION THIRTY (30),  
TOWNSHIP TWENTY-TWO (22), RANGE EIGHTEEN (18),  
FRANKLIN TOWNSHIP, RICHLAND COUNTY, OHIO

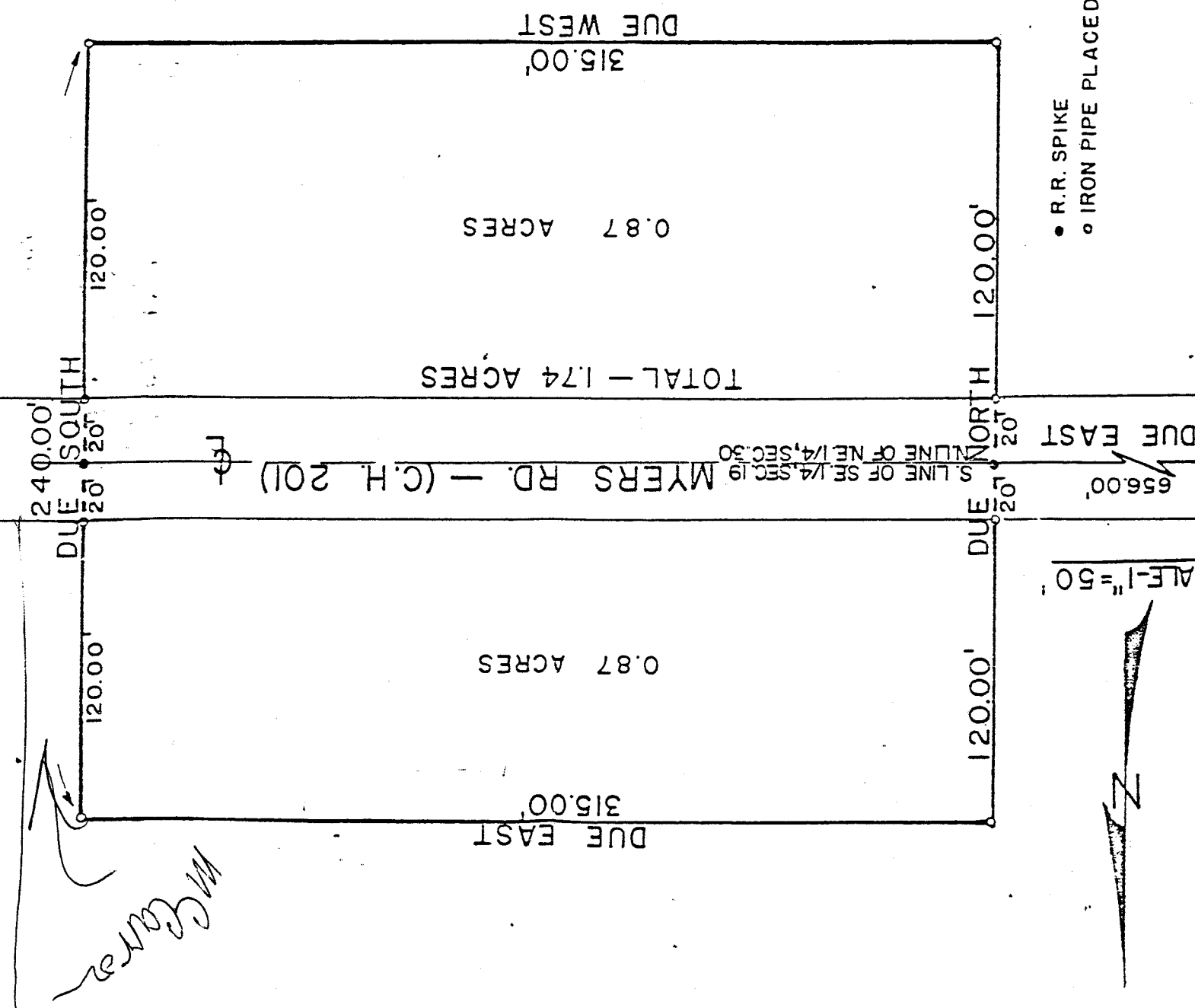

*McGarra*

TOTAL - 1.74 ACRES

W. LINE, OF S.E. 1/4 SEC. 19 - SE. 1/4 SEC. 19 - N.E. 1/4 SEC. 30  
S.W. CORNER OF N.W. CORNER OF  
S. LINE OF SE. 1/4 SEC. 19  
N. LINE OF NE. 1/4 SEC. 30  
W. LINE, OF N.E. 1/4 SEC. 30

B-442

PREPARED BY:

F. E. KROCKA & ASSOCIATES

*Fred E. Krocka*

FRED E. KROCKA

OHIO REGISTERED SURVEYOR NO. 3702

DATE: AUGUST 14, 1974

656.00' DUE EAST

SCALE - 1" = 50'

- R.R. SPIKE
- IRON PIPE PLACED