

SURVEY FOR JAMES R. HAMILTON

PART OF THE SE. 1/4 OF
SEC. 9, THE SW. 1/4 OF
SEC. 10 & THE NE. 1/4 OF
SEC. 16, T-19, R-18,
JEFFERSON TWP., RICHLAND
CO., OHIO.

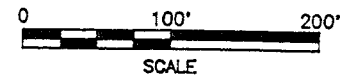
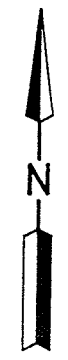

NEW SPLIT
TAX MAP APPROVED
EAN 8-19-93
INITIAL DATE

NEW SURVEY
OF EXISTING PARCEL
TAX MAP APPROVED
EAN 8-19-93
INITIAL DATE

LEGEND

- IRON PIN FOUND
- P.K. NAIL FOUND
- △ CONC. R/W MONUMENT FOUND
- P.K. NAIL SET
- IRON PIN SET, 5/8" DIA. ROD WITH PLASTIC CAP STAMPED "S.J.L. INC."

Distances shown hereon are expressed in feet and decimal parts thereof, bearings are to an assumed meridian and are used to express angles only.

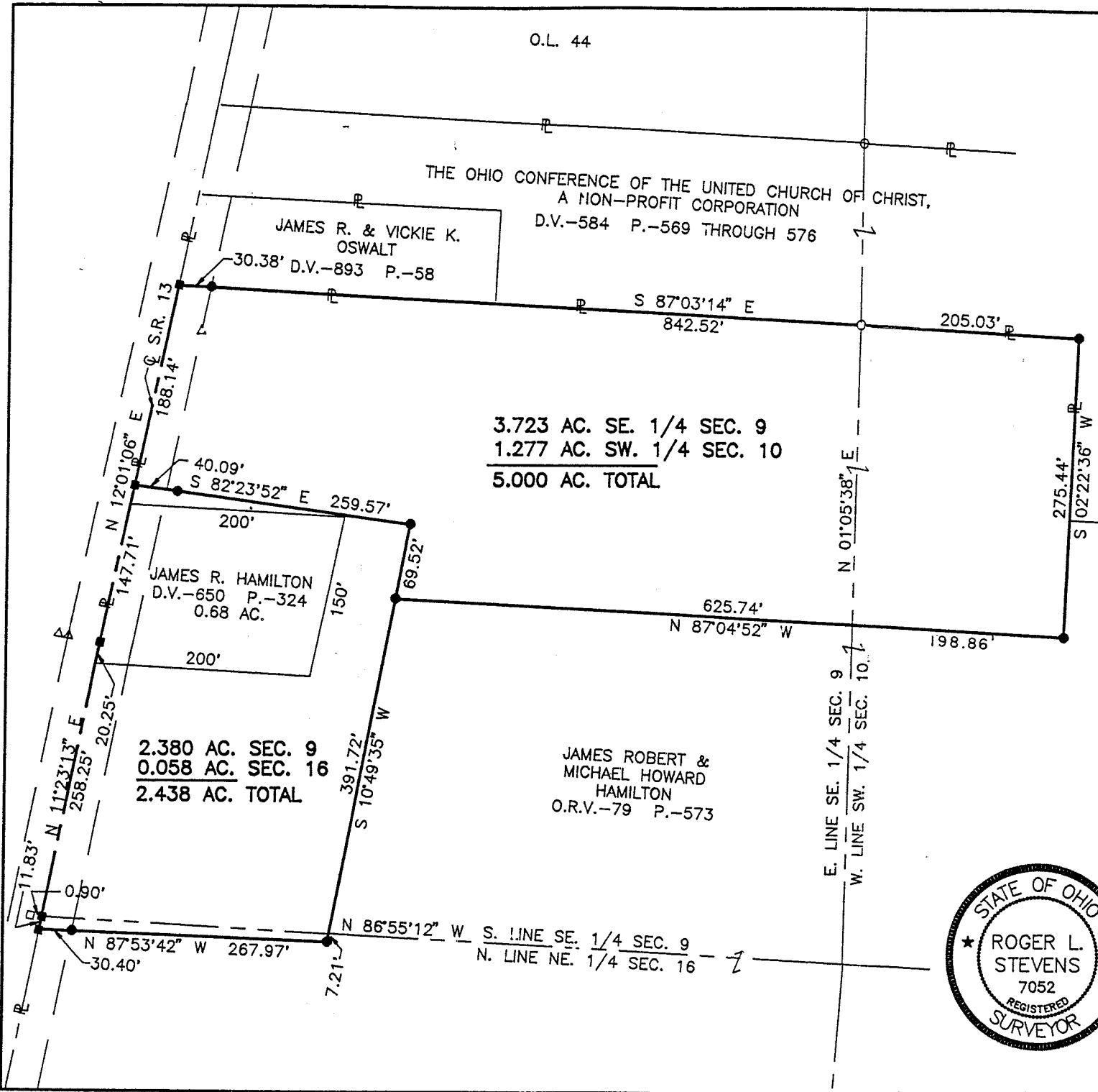

Roger L. Stevens
Roger L. Stevens, P.S. #7052 Date 8-19-93 SM-1822

SHAFFER, JOHNSTON, LICHTENWALTER & ASSOCIATES, INC.

CONSULTING ENGINEERS - SURVEYORS
MANSFIELD OHIO WOOSTER

SURVEYORS

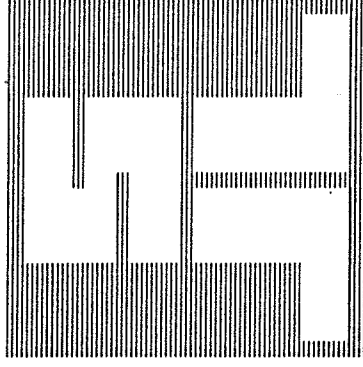

SHAFER, JOHNSTON, LICHTENWALTER & ASSOCIATES, INC.

CONSULTING ENGINEERS

Please reply to:

Mansfield

SURVEYOR'S DESCRIPTION
FOR

August 18, 1993

JAMES R. HAMILTON

2.438 Acres

Situated in the Township of Jefferson, County of Richland, State of Ohio and being part of the Southeast Quarter of Section 9 and the Northeast Quarter of Section 16, Township 19, Range 18, and being more particularly described as follows:

Beginning at an P.K. nail set in the intersection of the south line of the Southeast Quarter of Section 9 and the centerline of S.R. 13;

Thence N 11° 23' 13" E, 258.25 feet along said centerline of S.R. 13 to a P.K. nail set;

Thence N 12° 01' 06" E, 147.71 feet and continuing along said centerline to a P.K. nail set;

Thence S 82° 23' 52" E, 259.57 feet to an iron pin set and passing through an iron pin set at 40.09 feet;

Thence S 10° 49' 35" W, 391.72 feet, passing through an iron pin set at 69.52 feet and passing through the line common to the Southeast Quarter of Section 9 and the Northeast Quarter of Section 16 at 384.51 feet to an iron pin set;

Thence N 87° 53' 42" W, 267.97 feet to a P.K. nail set in said centerline of S.R. 13 and passing through an iron pin set at 237.57 feet;

Thence N 11° 23' 13" E, 11.83 feet along said centerline of S.R. 13 to the place of beginning and containing 2.438 acres, more or less, of which 2.380 acres lies in the Southeast Quarter of Section 9 and 0.058 acres lies in the Northeast Quarter of Section 16, but subject to all legal highways and easements of record;

Bearings are to an assumed meridian and are used to express angles only.

NEW SPLIT
TAX MAP APPROVED

EAH
INITIAL

8-19-93
DATE



P.O. BOX 3598 MANSFIELD, OHIO 44907
419/756-7302



2585 CLEVELAND ROAD WOOSTER, OHIO 44691
216/345-6377

B-440

B-440

Surveyor's Description
For James R. Hamilton

-2-

August 18, 1993

2.438 Acres (continued)

All iron pins set are 5/8" diameter rod with plastic cap stamped "S.J.L. INC."

According to a survey made in August 1993 by Roger L. Stevens, Ohio Registered Surveyor No. 7052.

5.000 Acres

Situated in the Township of Jefferson, County of Richland, State of Ohio and being part of the Southeast Quarter of Section 9 and the Southwest Quarter of Section 10, Township 19, Range 18, and being more particularly described as follows:

Commencing at an P.K. nail set in the intersection of the south line of the Southeast Quarter of Section 9 and the centerline of S.R. 13;

Thence N 11° 23' 13" E, 258.25 feet along said centerline of S.R. 13 to a P.K. nail set;

Thence N 12° 01' 06" E, 147.71 feet and continuing along said centerline to a P.K. nail set, said P.K. nail being the true place of beginning;

Thence continuing N 12° 01' 06" E, 188.14 feet along said centerline of S.R. 13 to a P.K. nail set in the southwest corner of a parcel of land conveyed to James R. and Vickie K. Oswalt by volume 893, page 58 of Richland County deed records;

Thence S 87° 03' 14" E, 842.52 feet along the south line of said land of James R. and Vickie K. Oswalt and the south line of a parcel of land conveyed to The Ohio Conference of the United Church of Christ, A Non-profit Corporation by deed volume 584, pages 569 through 576 to an iron pin set in an interior corner of said land of said Church, passing through an iron pin set at 30.38 feet and passing through an iron pin found in the line common to the Southeast Quarter of Section 9 and the Southwest Quarter of Section 10 at 637.49 feet;

Surveyor's Description
For James R. Hamilton

-3-

August 18, 1993

5.000 Acres (continued)

Thence S 2° 22' 36" W, 275.44 feet along a west line of said land of The Ohio Conference of the United Church of Christ and said line extended to an iron pin set;

Thence N 87° 04' 52" W, 625.74 feet to an iron pin set and passing through the line common to said Southwest Quarter of Section 10 and said Southeast Quarter of Section 9 at 198.86 feet;

Thence N 10° 49' 35" E, 69.52 feet to an iron pin set;

Thence N 82° 23' 52" W, 259.57 feet to the true place of beginning, passing through an iron pin set at 219.48 feet and containing 5.000 acres, more or less, of which 3.723 acres lies in the Southeast Quarter of Section 9 and 1.277 acres lies in the Southwest Quarter of Section 10 but subject to all legal highways and easements of record.

Bearings are to an assumed meridian and are used to express angles only.

All iron pins set are 5/8" diameter rod with plastic cap stamped "S.J.L. INC."

According to a survey made in August 1993 by Roger L. Stevens, Ohio Registered Surveyor No. 7052.

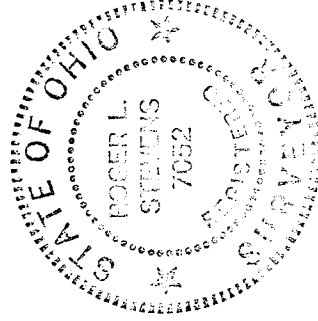

Roger L. Stevens

Roger L. Stevens
Registered Surveyor No. 7052

NEW SURVEY
OF EXISTING PARCEL
TAX MAP APPROVED
EAN 5-19-93
INITIAL _____ DATE _____

B-440