

B-439

SURVEY FOR MICHAEL H. HAMILTON

PART OF THE NE. 1/4 OF
SEC. 16, T-19, R-18,
JEFFERSON TWP., RICHLAND
CO., OHIO.

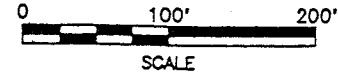
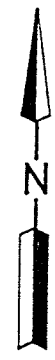

LEGEND

- M. MEASURED
- D. DEED
- X METAL FENCE POST FOUND
- O IRON PIN FOUND
- P.K. NAIL FOUND
- △ CONC. R/W MONUMENT FOUND
- ◆ RAILROAD SPIKE FOUND
- P.K. NAIL SET
- IRON PIN SET, 5/8" DIA. ROD WITH PLASTIC CAP STAMPED "S.J.LINC."



NEW SPLIT
TAX MAP APPROVED
EAN 9-9-93
INITIAL DATE

Roger L. Stevens
Roger L. Stevens, P.S. #7052 Date 8-31-93 SM-1822

**SHAFFER, JOHNSTON, LICHTENWALTER
& ASSOCIATES, INC.**

CONSULTING ENGINEERS - SURVEYORS
MANSFIELD OHIO WOOSTER

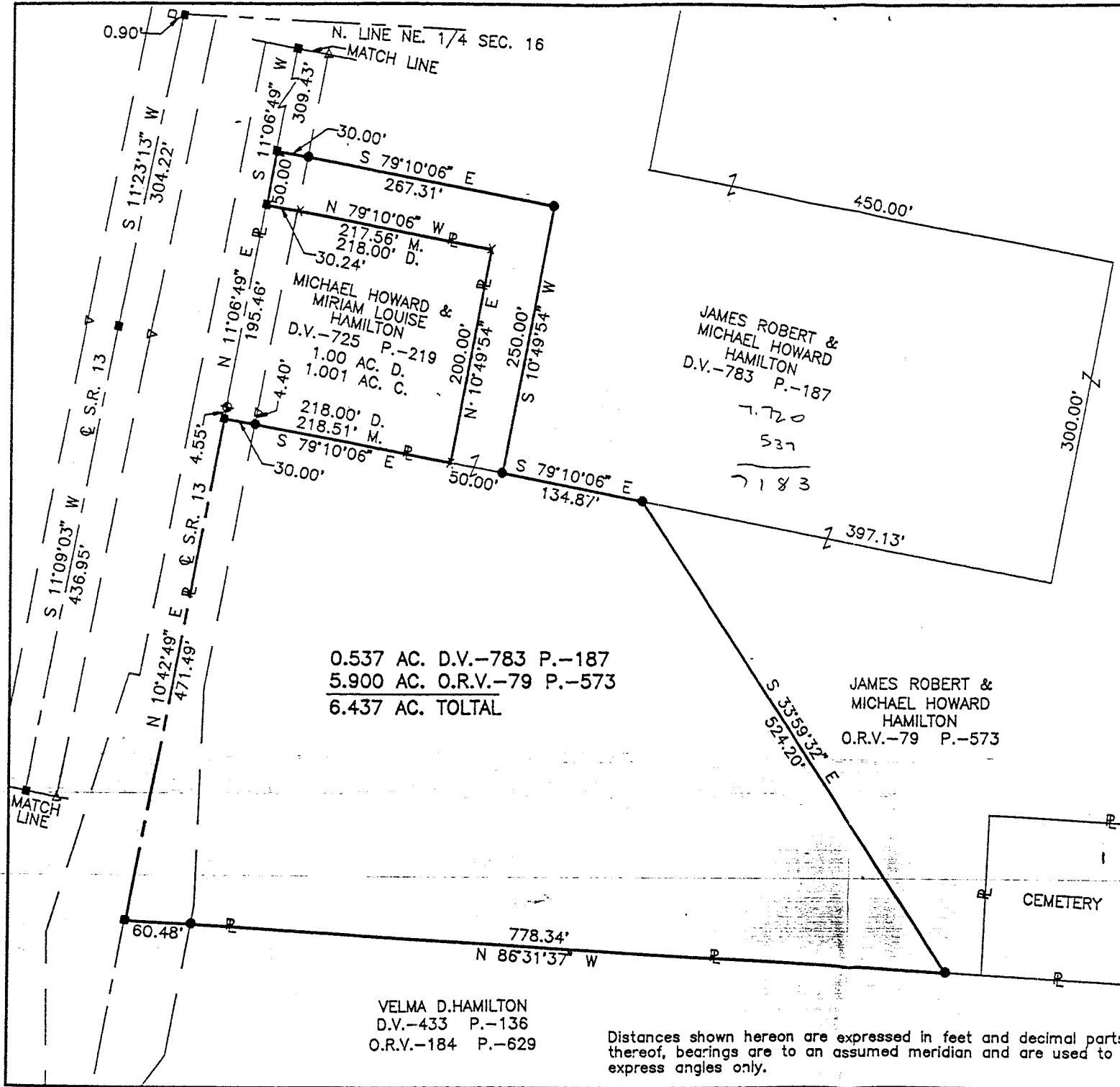
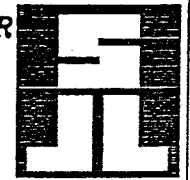

Distances shown hereon are expressed in feet and decimal parts thereof, bearings are to an assumed meridian and are used to express angles only.

B-439

SURVEYORS

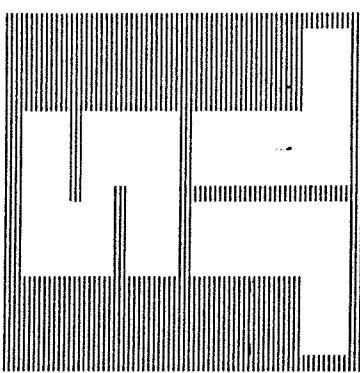

SHAFER, JOHNSTON, LICHTENWALTER & ASSOCIATES, INC.

CONSULTING ENGINEERS

Mansfield

August 31, 1993

SURVEYOR'S DESCRIPTION
FOR

MICHAEL H. HAMILTON

6.437 Acres

Situated in the Township of Jefferson, County of Richland, State of Ohio and being part of the Northeast Quarter of sec. 16, Township 19, Range 18, and being more particularly described as follows:

Commencing at an P.K. nail set in the intersection of the north line of said Northeast Quarter of Section 16 and the centerline of S.R. 13;

Thence S 11° 23' 13" W, 304.22 feet along said centerline of S.R. 13 to a P.K. nail set;

Thence S 11° 09' 03" W, 436.95 feet and continuing along said centerline to a P.K. nail set;

Thence S 11° 06' 49" W, 309.43 feet and continuing along said centerline to a P.K. nail set, said P.K. nail being the true place of beginning;

Thence S 79° 10' 06" E, 267.31 feet to an iron pin set and passing through an iron pin set at 30.00 feet;

Thence S 10° 49' 54" W, 250.00 feet to an iron pin set in the southerly line of a parcel of land conveyed to James Robert and Michael Howard Hamilton by volume 783, page 187 of Richland County deed records;

Thence S 79° 10' 06" E, 134.87 feet along said southerly line of James Robert and Michael Howard Hamilton to an iron pin set;

Thence S 33° 59' 32" E, 524.20 feet to an iron pin set in the northerly line of a parcel of land conveyed to Velma Hamilton by deed volume 433, page 136 and volume 184, page 629 of Richland County official records;



P.O. BOX 3598 MANSFIELD, OHIO 44907
419/756-7302



2585 CLEVELAND ROAD WOOSTER, OHIO 44691
216/345-6377

B-439

B-439

Surveyor's Description
For Michael H. Hamilton

August 31, 1993

6.437 Acres (continued)

Thence N 86° 31' 37" W, 778.34 feet along said northerly line of said land of Velma Hamilton to a P.K. nail set in the northwest corner of said land, said P.K. nail being in said centerline of S.R. 13 and passing through an iron pin set at 717.86 feet;

Thence N 10° 42' 49" E, 471.49 feet along said centerline of S.R. 13 to a P.K. nail set in the southwesterly coner of a parcel of land conveyed to Michael Howard and Miriam Louise Hamilton by deed volume 725, page 219;

Thence S 79° 10' 06" E, 218.51 feet along the southerly line of said land of Michael Howard and Miriam Louise Hamilton to a metal fence post found in the southeasterly corner of said land and passing through an iron pin set at 30.00 feet;

Thence N 10° 49' 54" E, 200.00 feet along the easterly line of said land of Michael Howard and Miriam Louise Hamilton to a metal fence post found in the northeasterly corner of said land;

Thence N 79° 10' 06" W, 217.56 feet along the northerly line of said land of Michael Howard and Miriam Louise Hamilton to a P.K. nail set in the northwesterly corner of said land, said P.K. nail also being in said centerline of S.R. 13 and passing through a metal fence post found at 187.32 feet;

Thence N 11° 06' 49" E, 50.00 feet along said centerline of S.R. 13 to the true place of beginning and containing 6.437 acres, more or less, but subject to all legal highways and easements of record.

Bearings are to an assumed meridian and are used to express angles only.

All iron pins set are 5/8" diameter rod with plastic cap stamped "S.J.L. INC."

According to a survey made in August 1993 by Roger L. Stevens, Ohio Registered Surveyor No. 7052.

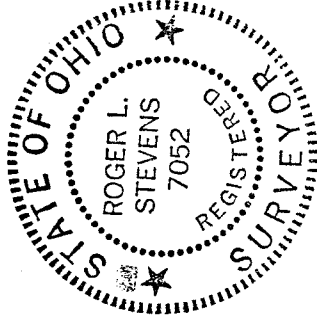

Roger L. Stevens

Roger L. Stevens
Registered Surveyor No. 7052

NEW SPLIT

TAX MAP APPROVED

RLS

INITIAL

9-9-93

DATE

B-440
39

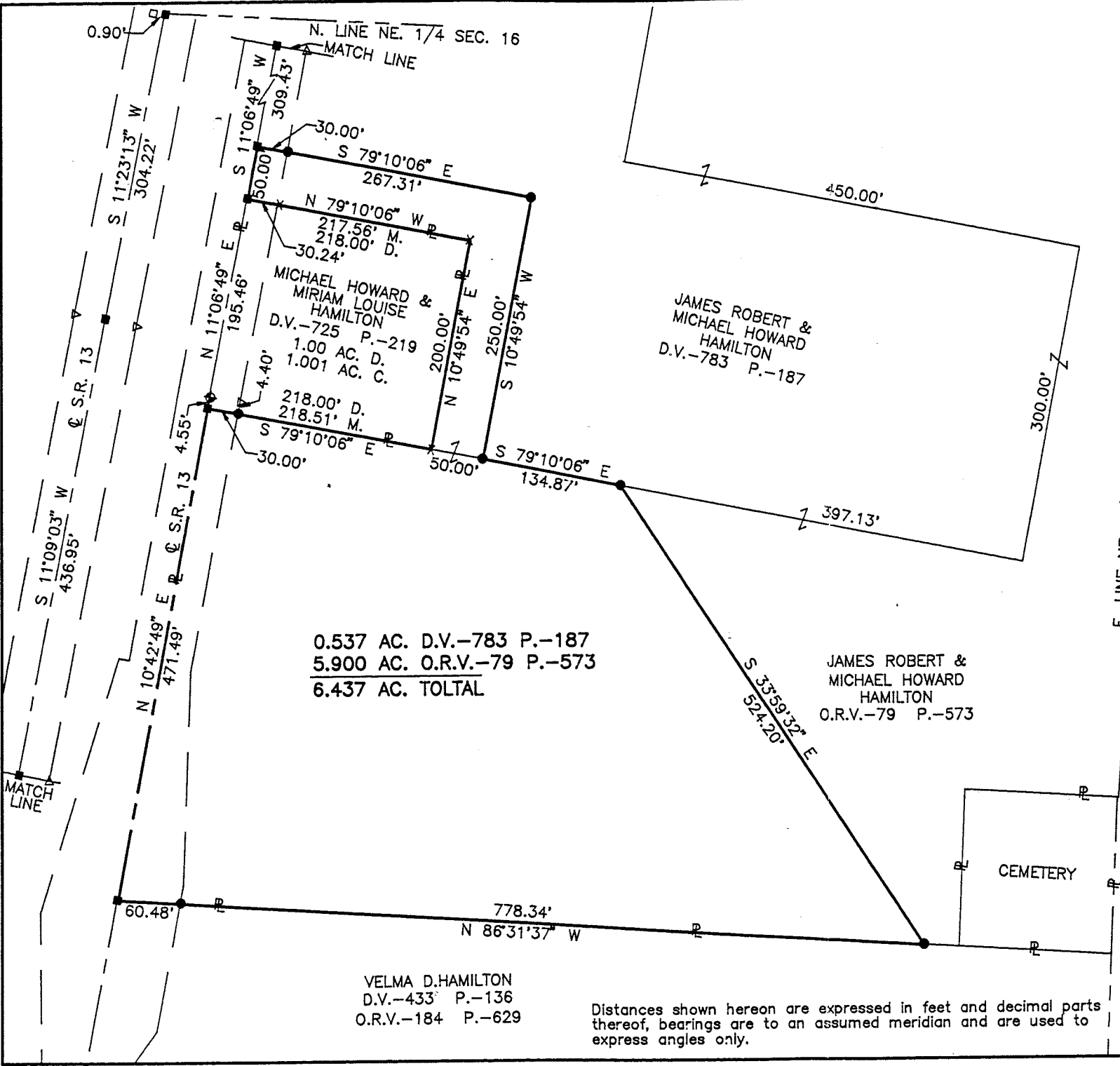

**SURVEY FOR
MICHAEL H. HAMILTON**

PART OF THE NE. 1/4 OF
SEC. 16, T-19, R-18,
JEFFERSON TWP., RICHLAND
CO., OHIO.

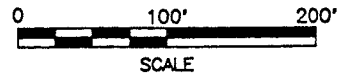
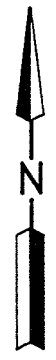

LEGEND

- M. MEASURED
- D. DEED
- X METAL FENCE POST FOUND
- O IRON PIN FOUND
- P.K. NAIL FOUND
- △ CONC. R/W MONUMENT FOUND
- ◆ RAILROAD SPIKE FOUND
- P.K. NAIL SET
- IRON PIN SET, 5/8" DIA. ROD WITH PLASTIC CAP STAMPED "S.J.L. INC."

0.537 AC. D.V.-783 P.-187
5.900 AC. O.R.V.-79 P.-573
6.437 AC. TOLTAL

JAMES ROBERT &
MICHAEL HOWARD
HAMILTON
O.R.V.-79 P.-573

VELMA D. HAMILTON
D.V.-433 P.-136
O.R.V.-184 P.-629

Distances shown hereon are expressed in feet and decimal parts thereof, bearings are to an assumed meridian and are used to express angles only.



NEW SPLIT
TAX MAP APPROVED
EAN 9-9-93
INITIAL DATE

Roger L. Stevens
Roger L. Stevens, P.S. #7052 Date 8-31-93 SM-1822

**SHAFFER, JOHNSTON, LICHTENWALTER
& ASSOCIATES, INC.**

CONSULTING ENGINEERS - SURVEYORS
MANSFIELD OHIO WOOSTER