

B-425

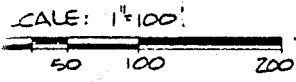
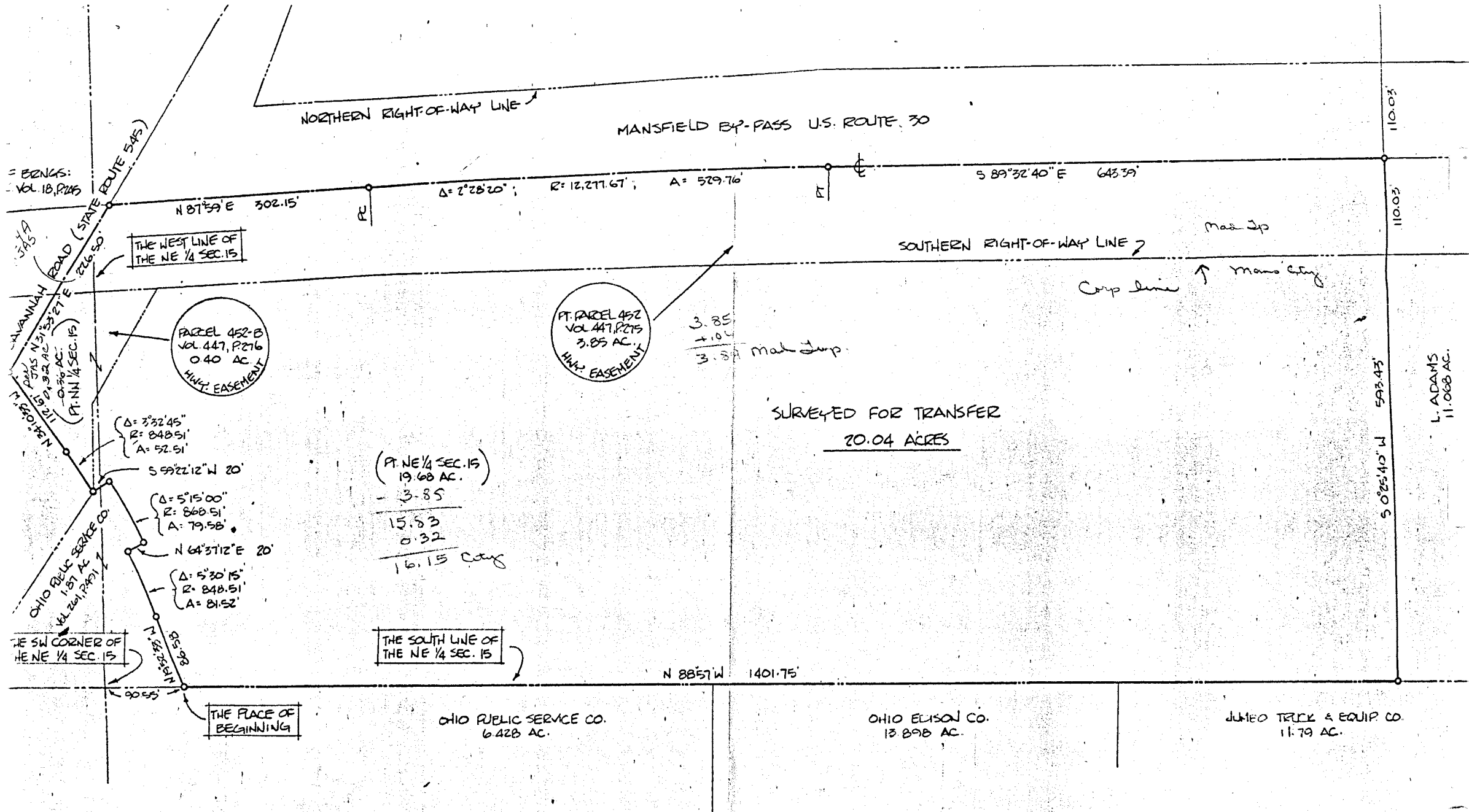

THIS SURVEY WAS MADE FOR TONDA JOYCE AT THE REQUEST OF ATTORNEY F. LOYAL BEMILLER.

SURVEY BY: *Justin A. Seiler*
 JUSTIN A. SEILER
 REG. SURVEYOR #4421
 52 1/2 N. MAIN ST. MANSFIELD

SURVEY PLAT FOR PROPERTY TRANSFER	
TONDA JOYCE	
CITY OF MANSFIELD, OHIO AND PART NE & PART NW 1/4 SEC. 15 MADISON TOWNSHIP	
DATE: SEPT. 23, 1982	SCALE: 1"=100'
DRAWG. NO: 821769	DRAWN BY: JCS