

# ROBERT HAFFER

PART OF THE SOUTHEAST QUARTER, SECTION NINE (9)  
TOWNSHIP TWENTY-TWO (22), RANGE EIGHTEEN (18)

FRANKLIN TOWNSHIP, RICHLAND COUNTY, OHIO

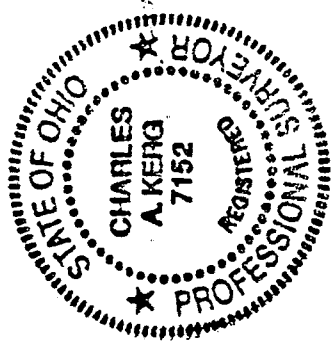
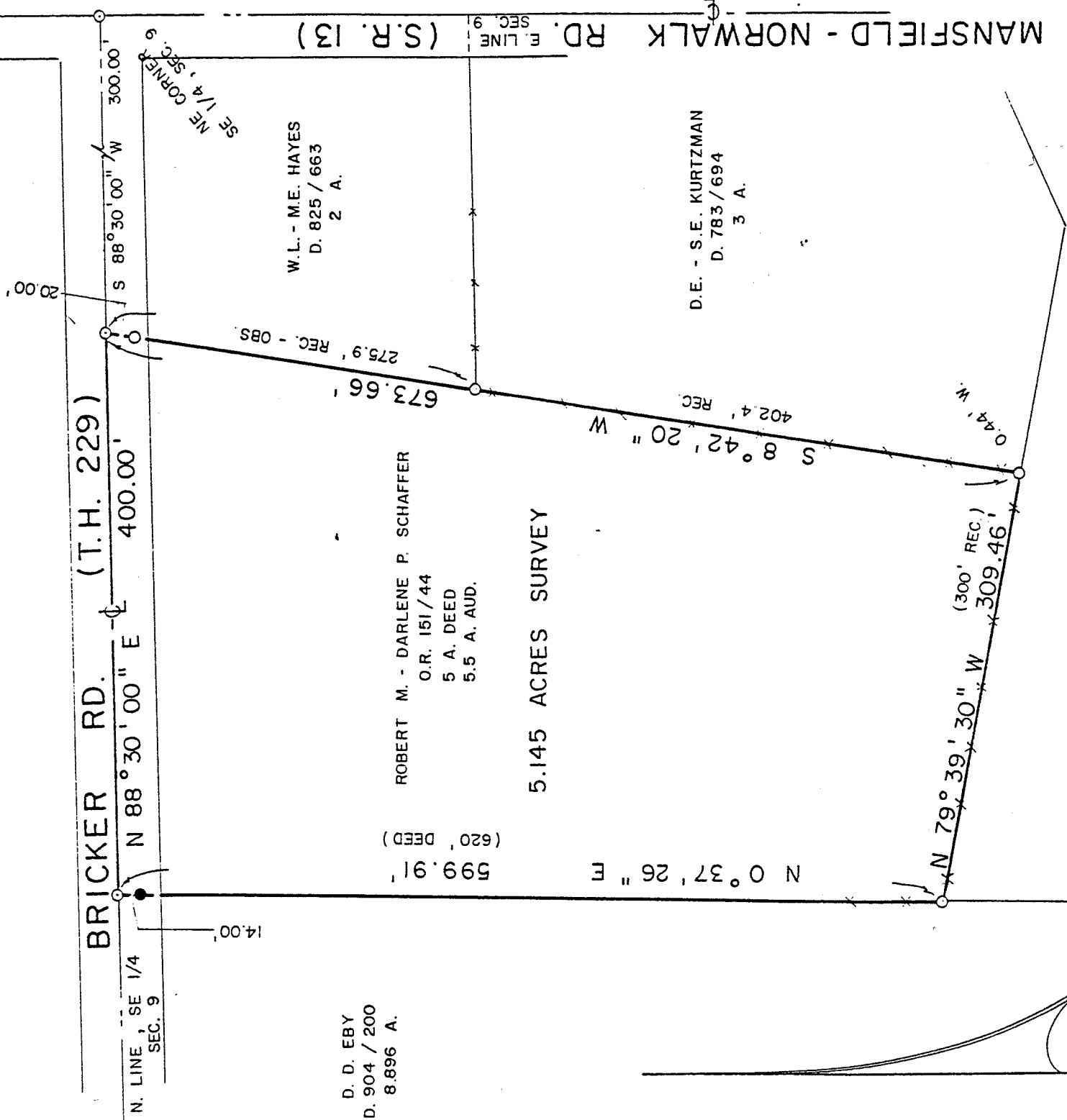

PREPARED BY  
**KERG SURVEYING**  
*Charles A. Kerg*

CHARLES A. KERG  
REGISTERED OHIO SURVEYOR NO. 7152  
DATE: NOVEMBER 4, 1993

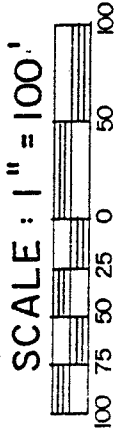

### LEGEND

- IRON PIPE FOUND
- ⊙ SURVEY NAIL SET
- 5/8" IRON PIN SET WITH CAP
- STAMPED "C. KERG, RLS 7152"

B-422

B-422

B-422

CHARLES A. KERG  
REGISTERED LAND SURVEYOR No. 7152  
102 West Main Street  
Shelby, Ohio 44875  
Phone: (419) 347-8799

DESCRIPTION

ROBERT SCHAFFER

PART OF THE SOUTHEAST QUARTER, SECTION NINE (9)  
TOWNSHIP TWENTY-TWO (22), RANGE EIGHTEEN (18)  
FRANKLIN TOWNSHIP, RICHLAND COUNTY, OHIO

DESCRIPTION: Being a part of the Southeast Quarter of Section Nine (9), Township Twenty-two (22), Range Eighteen (18), Franklin Township, Richland County, Ohio, and being more particularly described as follows:

Commencing for the same at a survey nail set at the intersection of the centerlines of Bricker Road (Township Highway 229) and the Mansfield-Norwalk Road (State Route 13), said point being also the northeast corner of the Southeast Quarter of Section Nine (northeast corner of 2 acres in the name of William L. and Mary E. Hayes per Deed Volume 825, Page 663); thence S 88°30'00" W a distance of 300.00 feet along the centerline of Bricker Road and the north line of said quarter-section to a survey nail set at the northeast corner of 5 acres in the name of Robert M. and Darlene P. Hayes per Official Record Volume 151, Page 44, said point being the real point of beginning of the parcel herein described;

- 1) thence S 8°42'20" W a distance of 673.66 feet along the west line of said 2 acres to an iron pipe found at the southeast corner of said 5 acres, said point being the southwest corner of 3 acres in the name of Dennis E. and Susan E. Kurtzman per Deed Volume 783, Page 694, and passing for reference an iron pipe found at 20.00 feet;
- 2) thence N 79°39'30" W a distance of 309.46 feet along the north line of 6.00 acres in the name of Dewitt Guy, III and Judith K. Cunningham per Deed Volume 662, Page 684 to an iron pipe found at the southwest corner of said 5 acres;
- 3) thence N 0°37'26" E a distance of 599.91 feet along the east line of 8.896 acres in the name of Donald D. Eby per Deed Volume 904, Page 200 to a survey nail set on the centerline of Bricker Road (north line of said quarter-section) at the northwest corner of said 5 acres, and passing for reference on line an iron pin set southerly a distance of 14.00 feet;
- 4) thence N 88°30'00" E a distance of 400.00 feet along said line to the real point of beginning of the parcel herein described

and containing 5.145 acres, more or less, but subject to all legal easements and public rights-of-way now on record. All iron pins set are 5/8" diameter with caps stamped "C. KERG, RLS 7152". Bearings are based on a survey of 2 acres by Justin Seiler, dated December 14, 1978.

CERTIFICATION: I hereby certify that a survey was made of the above property and that points were found or set as indicated.

NEW SURVEY  
OF EXISTING PARCEL  
TAX MAP APPROVED  
CSK 11-24-93  
INITIAL DATE

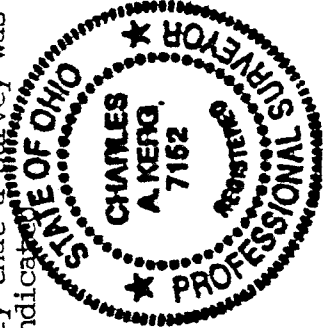

Prepared by  
KERG SURVEYING  
*Charles A. Kerg*  
Charles A. Kerg  
Registered Ohio Surveyor No. 7152  
Date: November 4, 1993  
7152