

B-417



Scale 1" = 100'

North Line, N.E. Qtr., Sec. 36

N.E. Corner, N.E. Qtr.,  
Sec. 36

B-411

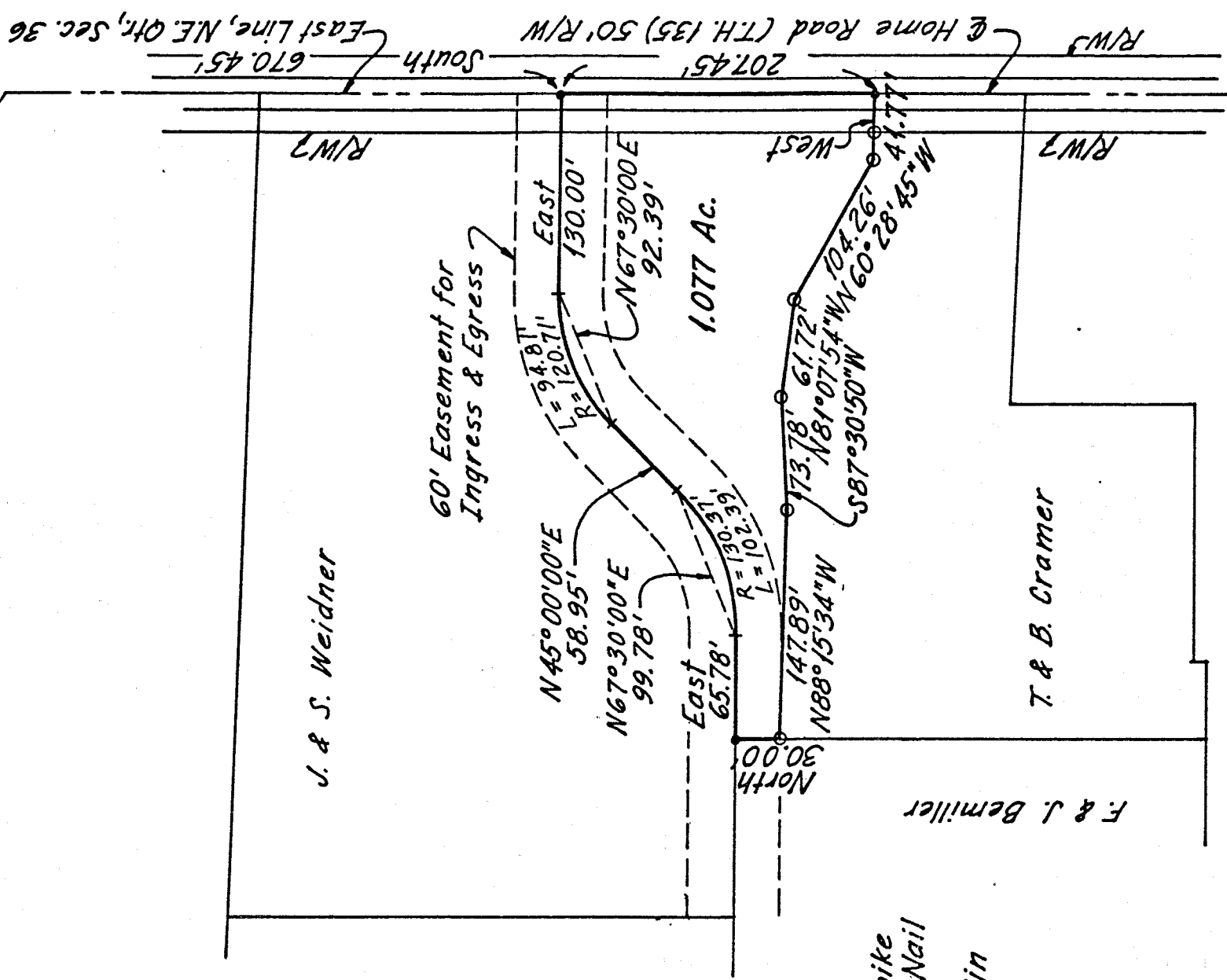

- R.R. Spike  
or P.K. Nail
- Iron Pin

**SURVEY FOR T. & B. CRAMER**  
 Part of the N.E. Qtr. of Sec. 36,  
 Springfield Township (T. 21, R. 19),  
 Richland County, State of Ohio

*Robert A. Cunningham*  
 Robert A. Cunningham  
 Reg. Surveyor No. 4939  
 July 8, 1980