

C.F. SCHLUTER, et al.

67.1 AC.
LESS 50 AC. (THIS SURVEY)
62.1 AC.

THIS SURVEY WAS MADE FOR AND AT THE REQUEST OF CHARLES SCHLUTER.

SURVEY PLAT
CHARLES SCHLUTER,
PART NE 1/4 SEC. 36
SPRINGFIELD TOWNSHIP
RICHLAND COUNTY
OHIO
DATE: DEC. 9, 1966
SCALE: 1" = 200'
DRAWING NO: 251
DEWIT ST. 385

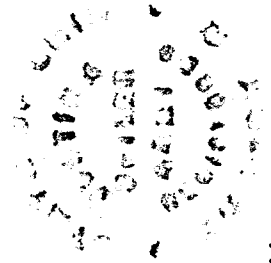

Justin A. Siler
 SURVEY BY: JUSTIN A. SILER,
 REG. SURVEYOR #4421