

B-412

PLAT OF PROPERTY SURVEY  
FOR

L. L. & CAROLYN AMENT  
PART OF THE NORTHEAST QUARTER, SECTION THIRTY-SIX (36)  
TOWNSHIP TWENTY-ONE (21), RANGE NINETEEN (19)  
SPRINGFIELD TOWNSHIP, RICHLAND COUNTY, OHIO

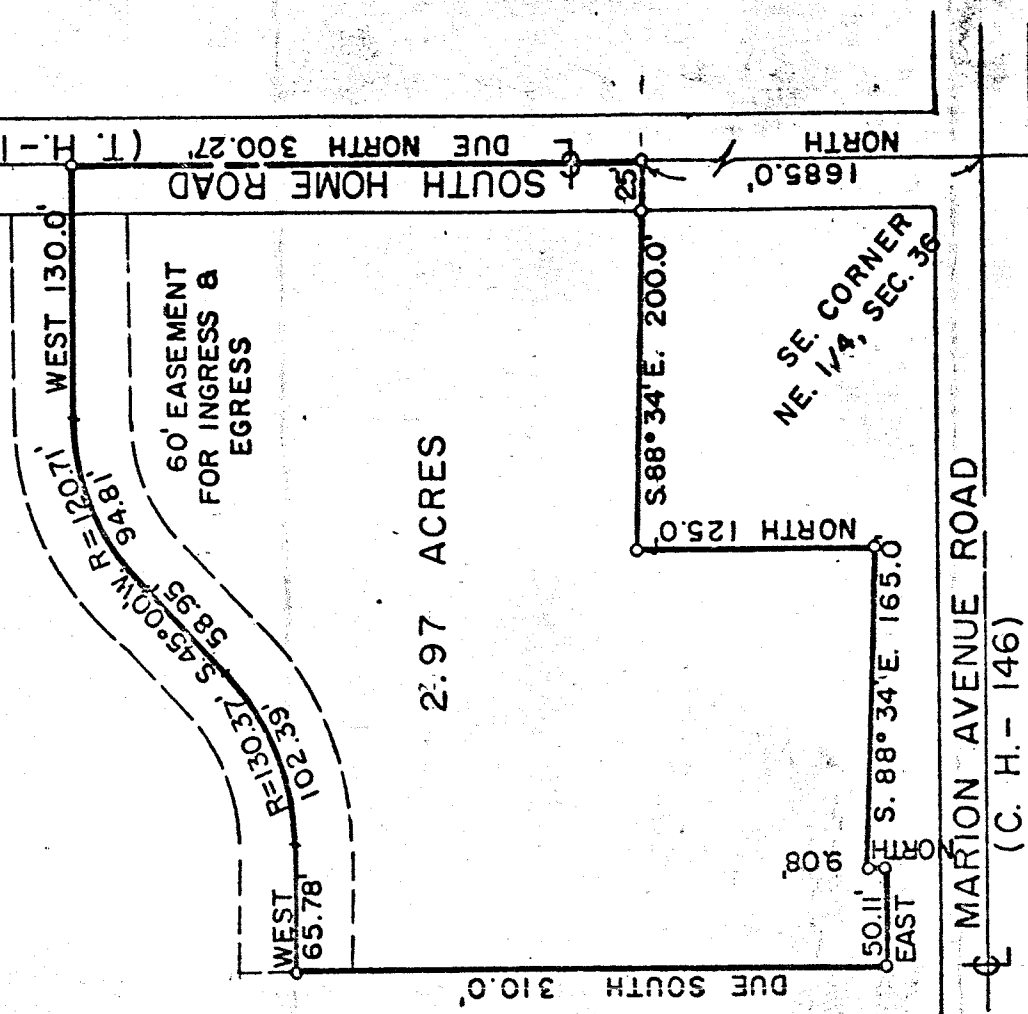

SCALE 1" = 100'  
o = IRON PIPE

MARION AVENUE ROAD  
(C. H. - 146)

DESCRIPTION: Being part of the Northeast Quarter of Section Thirty-Six (36), Township Twenty-one (21), Range Nineteen (19), Springfield Township, Richland County, Ohio and being more particularly described as follows: Beginning for the same at the intersection of the centerlines of South Home Road (T.H. - 135) and Marion Avenue Road (C.H. - 146), which point is the Southeast corner of the Northeast Quarter of said Section; thence Due North along the centerline of South Home Road (east line of said Section) a distance of 165.0 feet to an iron pipe which is the real point of beginning of the parcel herein described; thence continuing Due North along the centerline of South Home Road a distance of 300.27 feet to an iron pipe; thence Due West along the centerline of a 60 foot easement for ingress and egress a distance of 120.0 feet to a point; thence continuing along centerline of said easement on an arc of a 120.71 foot radius curve to the left, a distance of 94.81 feet to a point; thence  $3 \frac{45000}{4}$  along centerline of easement a distance of 58.95 feet to a point; thence continuing along centerline of easement on an arc of a 120.37 foot radius curve to the right a distance of 102.39 feet to a point; thence Due West along the centerline of said easement a distance of 65.78 feet to an iron pipe; thence Due South on a line parallel to the east line of said section a distance of 310.0 feet to an iron pipe; thence Due East a distance 50.11 feet to an iron pipe; thence Due North on a line parallel to the east line of said section a distance of 9.03 feet to an iron pipe; thence  $3 \frac{98934}{4}$  a distance of 165.0 feet to an iron pipe; thence Due North on a line parallel to the east line of said section a distance of 125.0 feet to an iron pipe; thence  $3 \frac{98934}{4}$  a distance of 200.0 feet to an iron pipe in the centerline of South Home Road, which iron pipe is the real point of beginning and containing 2.97 acres more or less but subject to all legal easements and public right-of-ways now on record.

CERTIFICATION: I hereby certify that a survey of the above property was made and that iron pipe were placed as indicated.

730-33  
Vol 617 p 251  
" 603-411

*Fred E. ...*  
Fred E. ...  
Surveyor No. 2700

± R.R. 629-81

JULY 7, 1902