

B-411

NE 1/4 Section 36 T10S R24E  
Range 19  
Springfield Twp  
Highland Co, Ohio

64352

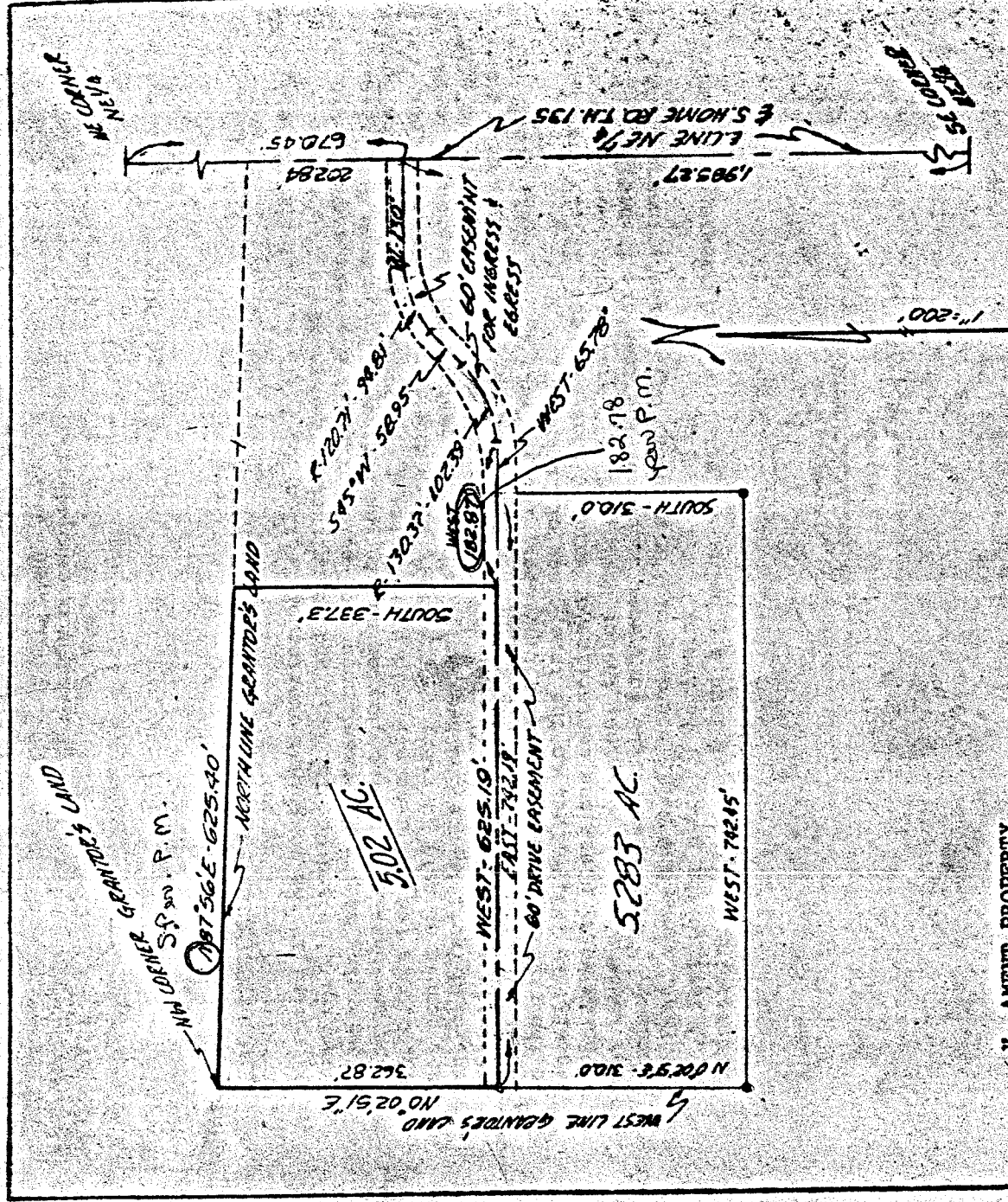

V. AMENT PROPERTY  
 SECTION 36 - NORTHEAST QUARTER  
 SPRINGFIELD TOWNSHIP  
 HIGHLAND COUNTY, OHIO

*Phillip Marcus*

Phillip Marcus  
 Reg. Surveyor #4518  
 March 20, 1972

B-411

B-411

PHILLIP MARCUS  
Consulting Engineer and Surveyor  
191 PARK AVENUE WEST  
MANSFIELD, OHIO 44902

March 20, 1972

LEGAL DESCRIPTION: 5.02 ACRES

Situated in the Northeast quarter of Section 36, T.21, R.19 of Springfield Township, Richland County, Ohio and being further described as follows.

Commencing at the Northeast corner of said Northeast quarter; thence South, along the East line of the quarter and in the center of South Home Road, T.H. 135, 670.45 feet to a point, said point being 1,985.27 feet North from the South-east corner of said quarter; thence West, along the centerline of a 60 foot easement, 130 feet; thence Southwesterly, along said centerline, on a curve to the left with a radius of 120.71 feet, 94.81 feet; thence South 45° West, along said centerline, 58.95 feet; thence Northwesterly, along said centerline, 102.39 feet; thence West, along said centerline, 182.78 feet to the true place of beginning.

Northwesterly  
per P.M.

Thence West, along the centerline of said 60 foot easement, 625.19 feet to the West boundary of the grantor; thence North 0°02'51" East, along the said West boundary, 362.87 feet to the Northwest corner of the grantor; thence North 87°56' East, along the North boundary of the grantor, 625.40 feet; thence South, 337.3 feet to the place of beginning.  
Containing 5.02 acres of land and being subject to all easements of record...

per P.M.

*Phillip Marcus*

Phillip Marcus  
Reg. Surveyor # 4518