

# PLAT OF SURVEY FOR D. & C. KEISER

SECTION 21 LOT # ~  
 TOWNSHIP 22 CITY / VILLAGE ~  
 RANGE 17 TOWNSHIP MONROE  
 QUARTER SE COUNTY, OHIO RICHLAND

**LEGEND:**

- ▲ - P.K. NAIL FOUND
  - △ - P.K. NAIL SET
  - - RAILROAD SPIKE FOUND
  - - RAILROAD SPIKE SET
  - - FENCE POST FOUND
  - - IRON PIN FOUND
  - - IRON PIN SET - CAPPED
- BLUNK 6320 "

B-399

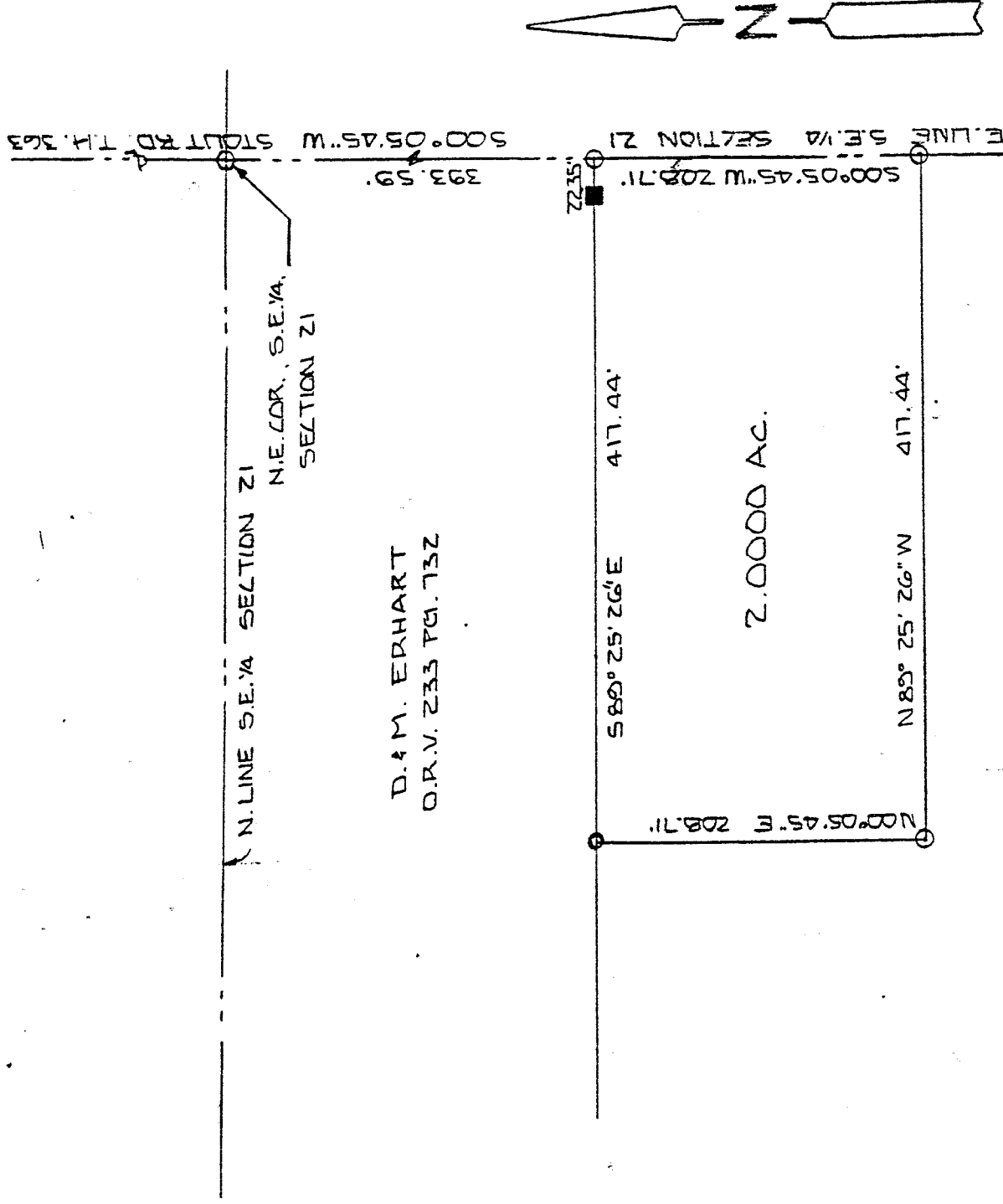

NEW SPLIT  
 TAX MAP APPROVED  
 INITIAL EBAS DATE 6-6-95

*MEETS MONROE TWP. ZONING*  
 6-3-95  
*William R. ...*

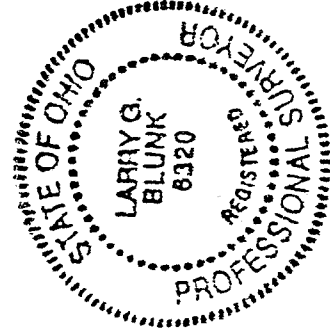

100 0 100  
 SCALE 1" = 100'

BASIS OF BEARINGS: BEARINGS SHOWN HEREON ARE TO AN ASSUMED  
 AZIMUTH AND ARE USED TO DENOTE ANGLES ONLY.

I HEREBY CERTIFY THAT THE ABOVE PLAT AND THE  
 FIELD SURVEY IT REPRESENTS ARE TRUE TO THE  
 BEST OF MY KNOWLEDGE

*Larry G. Blunk*  
 LARRY G. BLUNK  
 PROFESSIONAL SURVEYOR # 6320

MAY 14, 1995  
 DATE

DESCRIPTION  
FOR

D. & C. KEISER

Located in the Township of Monroe, County of Richland, State of Ohio and being a part of the Southeast Quarter of Section 21, Township 22, Range 17 and more particularly described as follows:

Beginning at a railroad spike set in the Northeast Corner of the Southeast Quarter of Section 21.

Thence S 00 degrees 05' 45" W along the east line of the Southeast Quarter of Section 21, said line also being the centerline of Stout Rd. T.H. 363, a distance of 393.59 feet to an iron pin set and the True Place of Beginning.

Thence continuing S 00 degrees 05' 45" W along the east line of the Northeast Quarter of Section 21, said line also being the centerline of Stout Rd. T.H. 363, a distance of 208.71 feet to an iron pin set.

Thence N 89 degrees 25' 26" W a distance of 417.44 feet to an iron pin set.

Thence N 00 degrees 05' 45" E a distance of 208.71 feet to an iron pin set.

Thence S 89 degrees 25' 26" E passing thru a fence post found at 395.09 feet a total distance of 417.44 feet to the True Place of Beginning and containing 2.0000 Acres more or less but subject to all legal highways also all easements of record.

Basis of Bearings: Bearings shown hereon are to an assumed azimuth and are used to denote angles only.

*Larry G. Blunk*  
Larry G. Blunk, P.S. 6320  
May 14, 1995

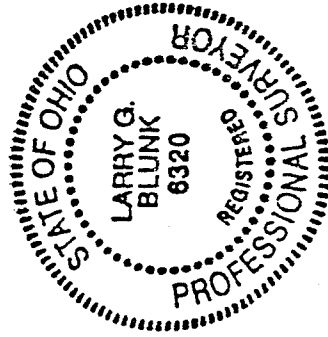

*MEETS MONROE TWP. 22N R. 17E*

*6-3-95*

*William R. Hudson*

NEW SPLIT  
TAX MAP APPROVED  
*W.R.* *6-3-95*  
INITIAL DATE