

PLAT OF SURVEY FOR ROBYN RIDER

SECTION 29 LOT # ~
 TOWNSHIP ZZ CITY / VILLAGE _____
 RANGE 17 MONROE TOWNSHIP _____
 QUARTER N.E. RICHLAND COUNTY, OHIO _____

LEGEND:

- ▲ - P.K. NAIL FOUND
- △ - P.K. NAIL SET
- - RAILROAD SPIKE FOUND
- - RAILROAD SPIKE SET
- - FENCE POST FOUND
- - IRON PIN FOUND
- - IRON PIN SET - CAPPED
- - BLUNK 6320 "

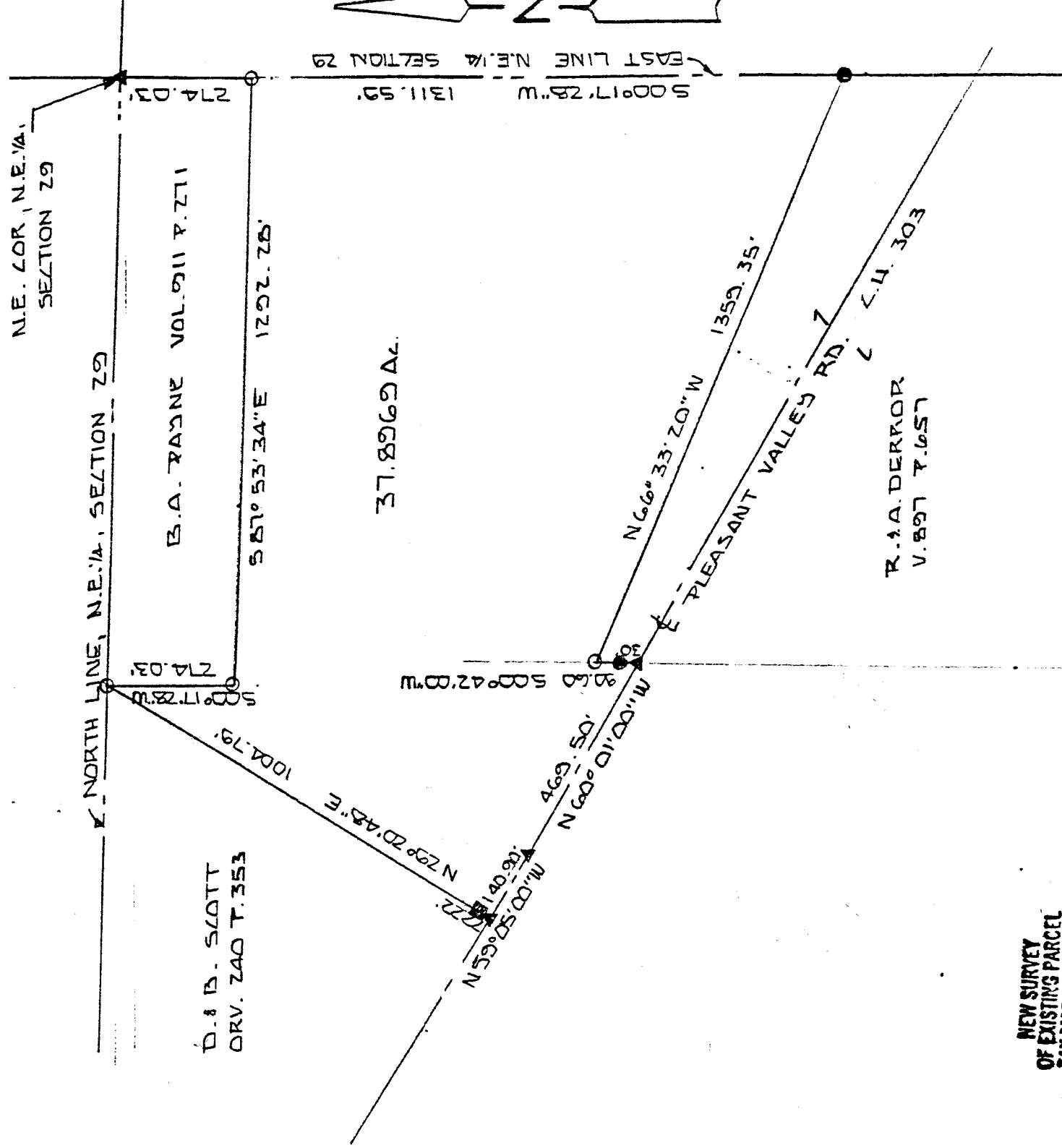

NEW SURVEY
 OF EXISTING PARCEL
 TAX MAP APPROVED
 E.A.N. 66695
 INITIAL DATE

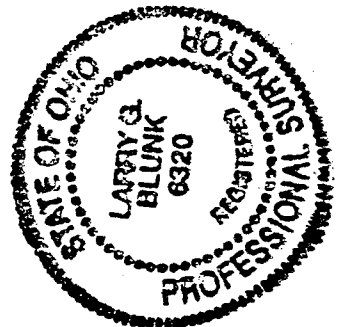
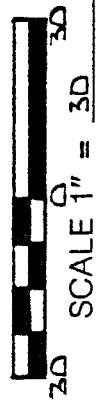

BASIS OF BEARINGS: BEARINGS SHOWN HEREON ARE TO AN ASSUMED AZIMUTH AND ARE USED TO DENOTE ANGLES.
 I HEREBY CERTIFY THAT THE ABOVE PLAT AND THE FIELD SURVEY IT REPRESENTS ARE TRUE TO THE BEST OF MY KNOWLEDGE

Larry G. Blunk
 LARRY G. BLUNK
 PROFESSIONAL SURVEYOR # 6320
 DATE: JUNE 5 1995

NEW SURVEY
OF EXISTING PARCEL
TAX MAP APPROVED
FAN INITIAL 10-16-95 DATE

DESCRIPTION
FOR
ROBYN RIDER

Located in the Township of Monroe, County of Richland, State of Ohio and being a part of the Northeast Quarter of Section 29, Township 22, Range 17 and more particularly described as follows:

Beginning at a pk nail found in the Northeast Corner of the Northeast Quarter of Section 29.

Thence S 00 degrees 17' 28" W along the East line of the Northeast Quarter of Section 29 a distance of 274.03 feet to an iron pin set and the True Place of Beginning.

Thence continuing S 00 degrees 17' 28" W along the East line of the Northeast Quarter of Section 29 a distance of 1311.59 feet to an iron pin found.

Thence N 66 degrees 33' 20" W a distance of 1359.35 feet to an iron pin found.

Thence S 00 degrees 42' 00" W passing thru an iron pin found at 60.60 feet a total distance of 90.60 feet to a pk nail found in the centerline of Pleasant Valley Rd. C.H. 303.

Thence N 60 degrees 01' 00" W along the centerline of Pleasant Valley Rd. C.H. 303 a distance of 469.50 feet to a pk nail found.

Thence N 59 degrees 05' 00" W along the centerline of Pleasant Valley Rd. C.H. 303 a distance of 140.90 feet to a pk nail found.

Thence N 29 degrees 20' 48" E passing thru a fence post found at 22.22 feet a total distance of 1004.79 feet to an iron pin set on the North line of the Northeast Quarter of Section 29.

Thence S 00 degrees 17' 28" W a distance of 274.03 feet to an iron pin set.

Thence S 87 degrees 53' 34" E a distance of 1292.28 feet to the True Place of Beginning and containing 37.8969 acres more or less but subject to all legal highways also all rights of record.

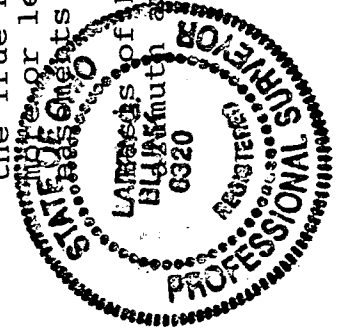

Bearings shown hereon are to an assumed Blainmouth and are used to denote angles only.
Larry G. Blunk, P.S. 6320
June 5, 1995