

B-397

PLAT OF PROPERTY SURVEY
OGIL & ROSEMARY REED
 PART OF THE NORTHWEST QUARTER OF SECTION ONE (1)
 TOWNSHIP TWENTYTHREE (23), RANGE NINETEEN (19)
 CASS TOWNSHIP, RICHLAND COUNTY, OHIO.

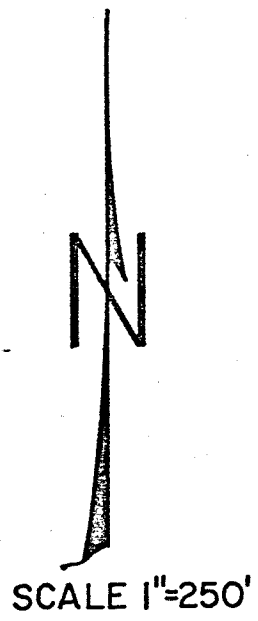
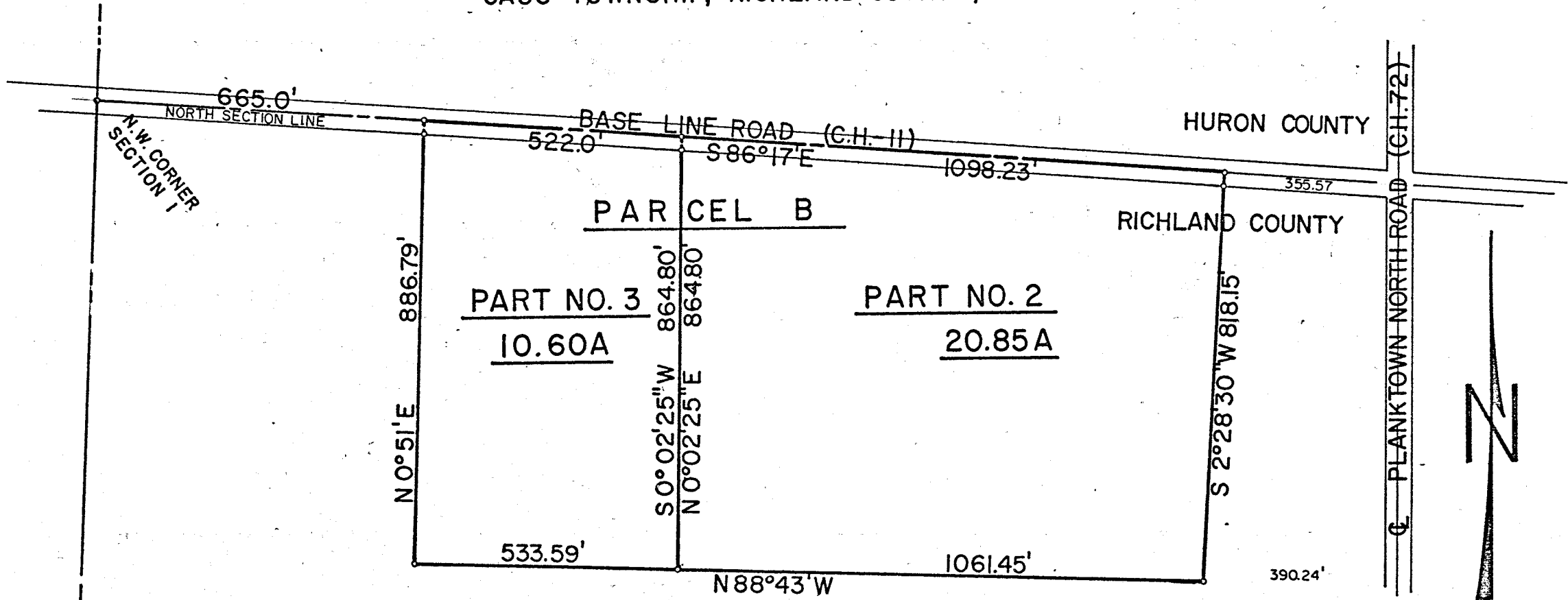

Fred E. Krocka
 FRED E. KROCKA
 REGISTERED SURVEYOR NO. 3702

B-397