

B-396

THIS COPY FOR THE COUNTY AUDITOR.

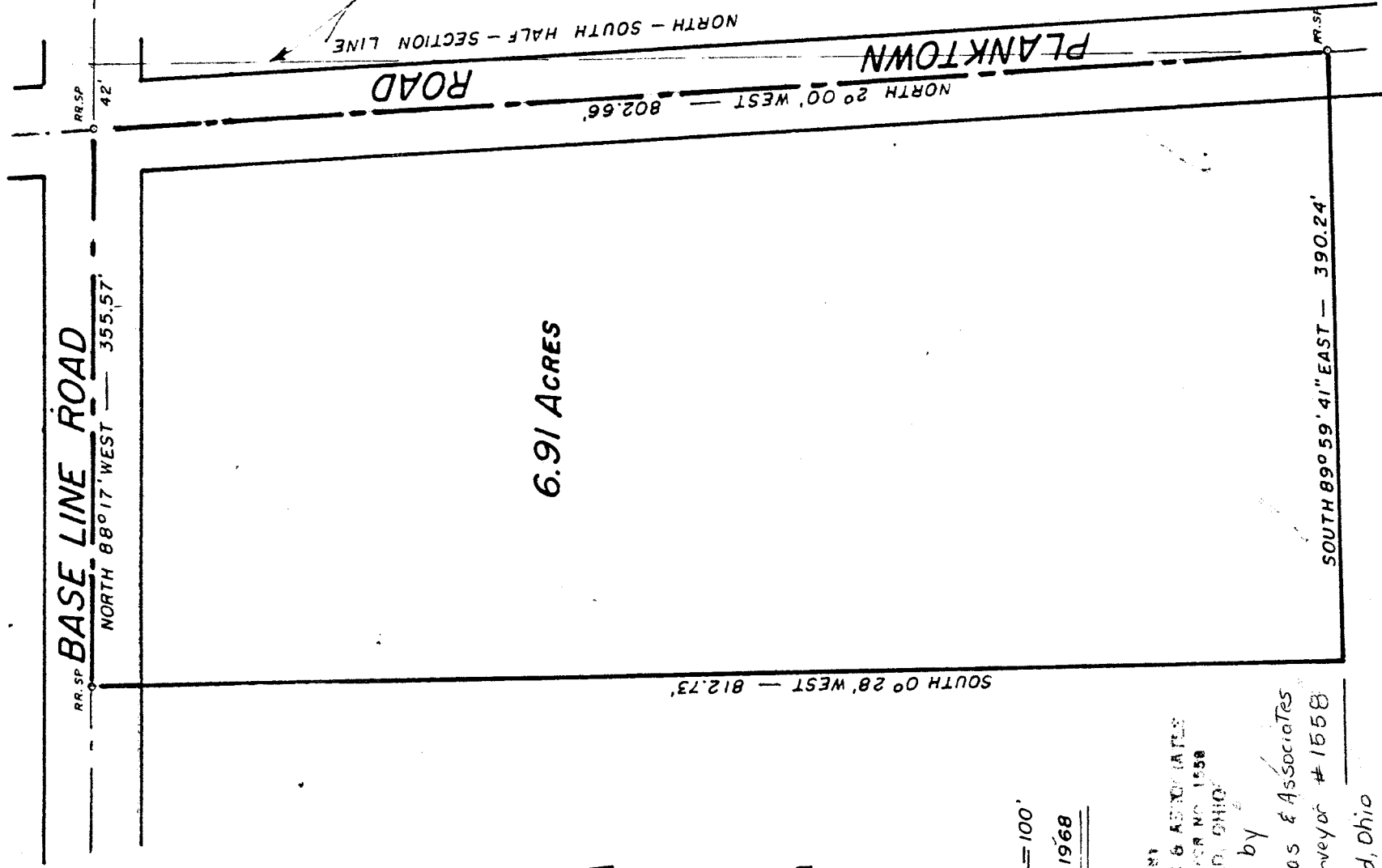

6.91 ACRES

SCALE 1" = 100'

JUNE 28 1968

SURVEY AND PLAT BY  
ARTHUR BURRAS & ASSOCIATES  
REGISTERED SURVEYOR NO. 1558  
NORTH FAIRFIELD, OHIO

Survey & plat by  
Arthur Burras & Associates  
Registered Surveyor # 1558  
North Fairfield, Ohio

CHARLES & BERNIE REED  
TO  
JOHN & LAVERNE OSBORNE

SECTION 1,  
(NORTHWEST QUARTER)  
CASS TOWNSHIP,  
(TWP. 23 - RANGE 19)  
RICHLAND COUNTY,  
OHIO.

1591

INDEX NO