

PLAT OF SURVEY FOR LA DONNA BURKHALTER

P-385

SECTION - LOT # PT. O.L. ZO
 TOWNSHIP - LUZAS CITY / VILLAGE
 RANGE - MDNRDE TOWNSHIP
 QUARTER - RIKHLAND COUNTY, OHIO

LEGEND:

- ▲ - P.K. NAIL FOUND
- △ - P.K. NAIL SET
- - RAILROAD SPIKE FOUND
- - RAILROAD SPIKE SET
- - FENCE POST FOUND
- - IRON PIN FOUND
- - IRON PIN SET - CAPPED
- - BLUNK 6320 "

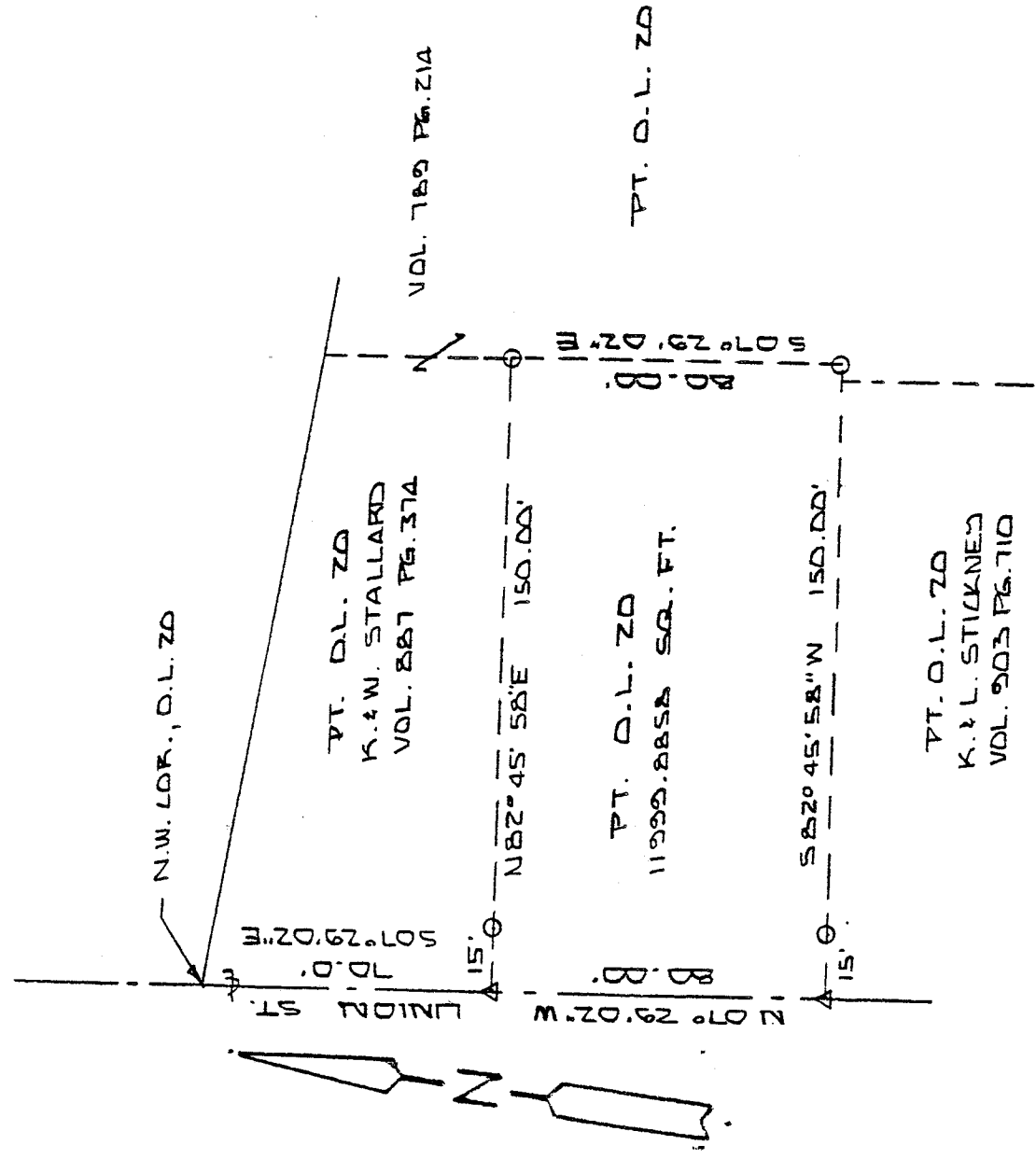

NEW SURVEY
 OF EXISTING PARCEL
 TAX MAP APPROVED
 E.A.D. 6-6-94
 INITIAL DATE



BASIS OF BEARINGS: ASSUMED

I HEREBY CERTIFY THAT THE ABOVE PLAT AND THE FIELD SURVEY IT REPRESENTS ARE TRUE TO THE BEST OF MY KNOWLEDGE

Larry G. Blunk
 LARRY G. BLUNK
 PROFESSIONAL SURVEYOR # 6320

JUNE 6, 1994
 DATE

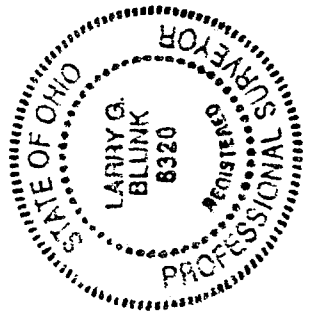

DESCRIPTION
FOR
LA DONNA BURKHALTER

Located in the Village of Lucas, Township of Monroe, County of Richland, State of Ohio and a part of Outlot Number 20 and more particularly described as follows:

Beginning at the Northwest corner of Outlot Number 20.

Thence S 07 degrees 29' 02" E along the west line of Outlot Number 20 and the centerline of Union St. a distance of 70.00 feet to a p.k. nail set and the True Place of Beginning.

Thence N 82 degrees 45' 58" E a distance of 150.00 feet to an iron pin set.

Thence S 07 degrees 29' 02" E a distance of 80.00 feet to an iron pin set.

Thence S 82 degrees 45' 58" W passing thru an iron pin set at 135.00 feet a total distance of 150.00 feet to a p.k. nail set on the west line of Outlot Number 20 and the centerline of Union St..

Thence N 07 degrees 29' 02" W along the west line of Outlot Number 20 and the centerline of Union St. a distance of 80.00 feet to the True Place of Beginning and containing 11999.8858 square feet but subject to all legal highways also all easements of records.

Basis of Bearings: Assumed.

Larry G. Blunk
Larry G. Blunk, P.S. 6320
June 6, 1994

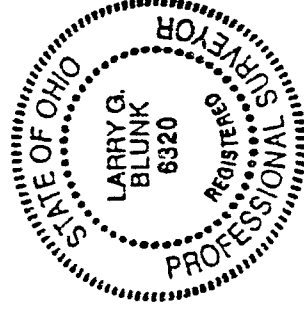

NEW SURVEY
OF EXISTING PARCEL
TAX MAP APPROVED

EAAL
INITIAL

6-6-94
DATE

B-385