

B-384

SURVEY PLAT

BEING A PART OF THE SOUTHEAST QUARTER OF SECTION NUMBER 8  
TOWNSHIP 22 - RANGE 17, VILLAGE OF LUCAS  
OUTLOT NUMBER 26, COUNTY OF RICHLAND, STATE OF OHIO

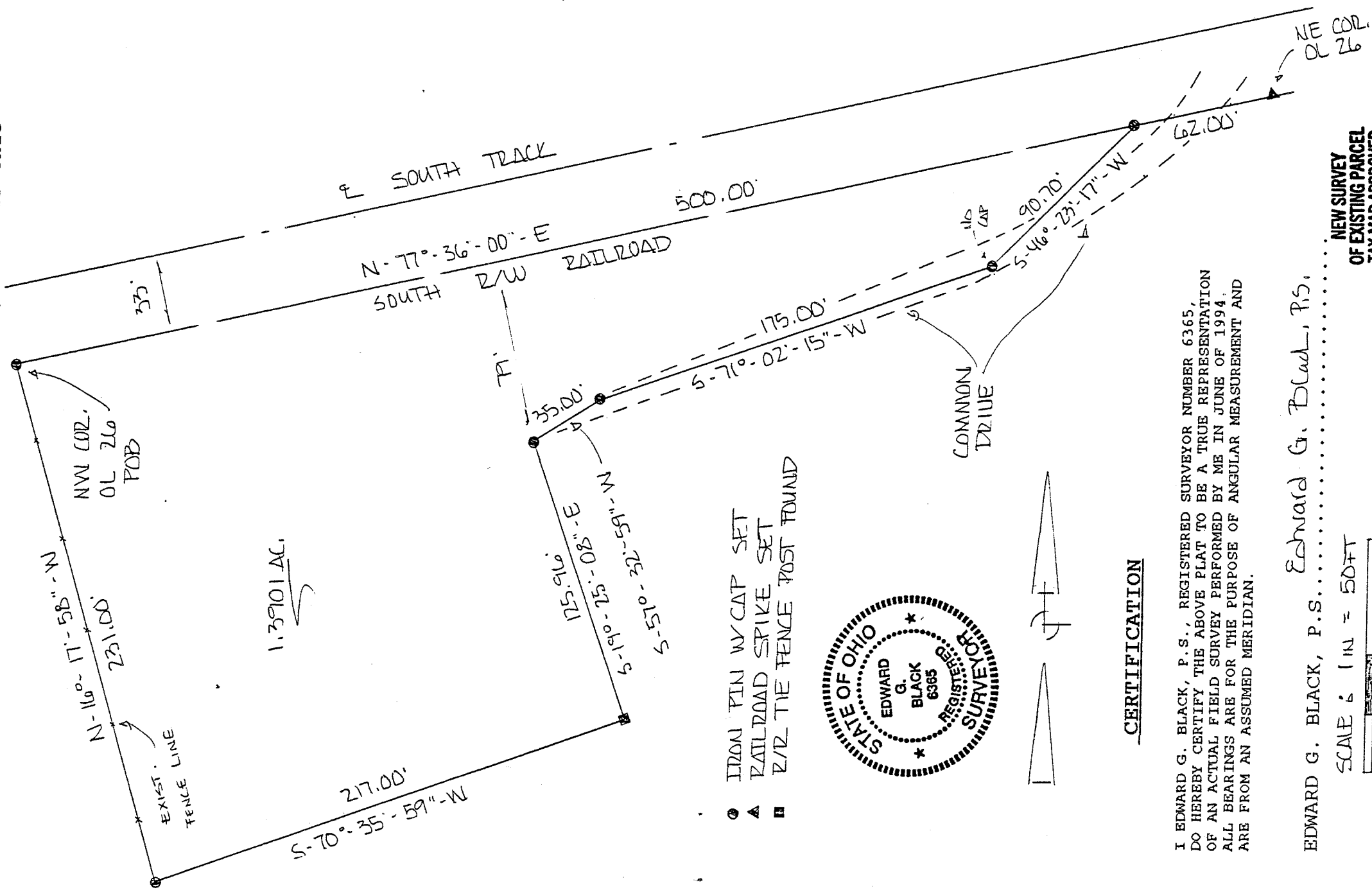

1.3901 AC.

- IRON PIN W/CAP SET
- ▲ RAILROAD SPIKE SET
- R/R TIE FENCE POST FOUND

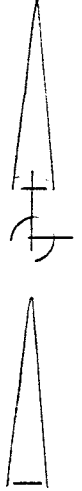
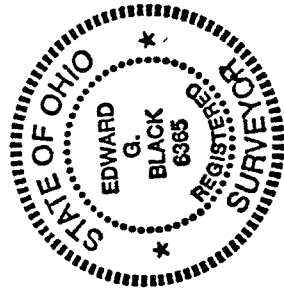

CERTIFICATION

I EDWARD G. BLACK, P.S., REGISTERED SURVEYOR NUMBER 6365,  
DO HEREBY CERTIFY THE ABOVE PLAT TO BE A TRUE REPRESENTATION  
OF AN ACTUAL FIELD SURVEY PERFORMED BY ME IN JUNE OF 1994.  
ALL BEARINGS ARE FOR THE PURPOSE OF ANGULAR MEASUREMENT AND  
ARE FROM AN ASSUMED MERIDIAN.

EDWARD G. BLACK, P.S. .... Edward G. Black, P.S.

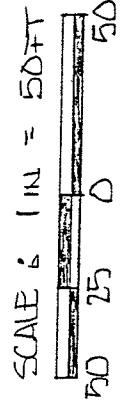

NEW SURVEY  
OF EXISTING PARCEL  
TAX MAP APPROVED  
 INITIAL EBB DATE 6-22-94

B-284

LEGAL DESCRIPTION OF 1.3901 ACRES  
FOR  
MIDLAND TITLE

BEING A PARCEL OF LAND SITUATED IN PART OF THE SOUTHEAST QUARTER OF SECTION NUMBER 8, TOWNSHIP 22 - RANGE 17, VILLAGE OF LUCAS, OUTLOT NUMBER 26, COUNTY OF RICHLAND, STATE OF OHIO AND BEING MORE PARTICULARLY DESCRIBED AS FOLLOWS:

BEGINNING AT AN IRON PIN WITH CAP SET IN THE NORTHWEST CORNER OF OUTLOT NUMBER 26 OF SAID VILLAGE OF LUCAS;

THENCE NORTH - 77 DEG. - 36 MIN. - 00 SEC. - EAST AND ALONG THE SOUTH RIGHT OF WAY LINE OF A RAILROAD, SAID LINE BEING (33.00) FEET SOUTH OF THE CENTER OF THE SOUTH TRACK, FOR A DISTANCE OF FIVE HUNDRED (500.00) FEET TO AN IRON PIN WITH CAP SET, SAID PIN BEING (62.00) FEET WEST OF THE NORTHEAST CORNER OF SAID OUTLOT;

THENCE SOUTH - 46 DEG. - 23 MIN. - 17 SEC. - WEST A DISTANCE OF NINETY AND SEVENTY HUNDREDTHS (90.70) FEET TO AN IRON PIN SET;

THENCE SOUTH - 71 DEG. - 02 MIN. - 15 SEC. - WEST A DISTANCE OF ONE HUNDRED SEVENTY FIVE (175.00) FEET TO AN IRON PIN WITH CAP SET;

THENCE SOUTH - 57 DEG. - 32 MIN. - 59 SEC. - WEST A DISTANCE OF THIRTY FIVE (35.00) FEET TO AN IRON PIN WITH CAP SET, SAID PIN BEING A DISTANCE OF (79.00) FEET SOUTH OF THE SOUTH RIGHT OF WAY LINE OF SAID RAILROAD;

THENCE SOUTH - 19 DEG. - 25 MIN. - 08 SEC. - EAST A DISTANCE OF ONE HUNDRED TWENTY FIVE AND NINETY SIX HUNDREDTHS (125.96) FEET TO A RAILROAD THE FENCE POST FOUND;

THENCE SOUTH - 70 DEG. - 35 MIN. - 59 SEC. - WEST A DISTANCE OF TWO HUNDRED SEVENTEEN (217.00) FEET TO AN IRON PIN WITH CAP SET;

THENCE NORTH - 16 DEG. - 17 MIN. - 58 SEC. - WEST AND ALONG AN EXISTING FENCE LINE A DISTANCE OF TWO HUNDRED THIRTY ONE (231.00) FEET TO THE PLACE OF BEGINNING.

CONTAINING 1.3901 ACRES OF LAND MORE OR LESS BUT SUBJECT TO ALL LEGAL HIGHWAYS AND EASEMENTS OF RECORD, ALSO, SUBJECT TO THE BENEFIT AND OBLIGATION OF A COMMON DRIVEWAY ALONG THE SOUTHERLY BOUNDARY OF THE ABOVE DESCRIBED PARCEL OF LAND.

THE ABOVE DESCRIPTION WAS MADE FROM AN ACTUAL FIELD SURVEY PERFORMED BY EDWARD G. BLACK, P.S., REGISTERED SURVEYOR NUMBER 6365, IN JUNE OF 1994. ALL BEARINGS ARE FROM AN ASSUMED MERIDIAN AND ARE FOR THE PURPOSE OF ANGULAR MEASUREMENT ONLY.

NEW SURVEY  
OF EXISTING PARCEL  
TAX MAP APPROVED  
*Black* INITIAL  
6-22-94 DATE

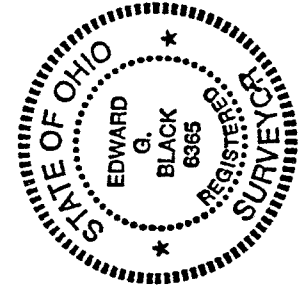

B-284