

B 364

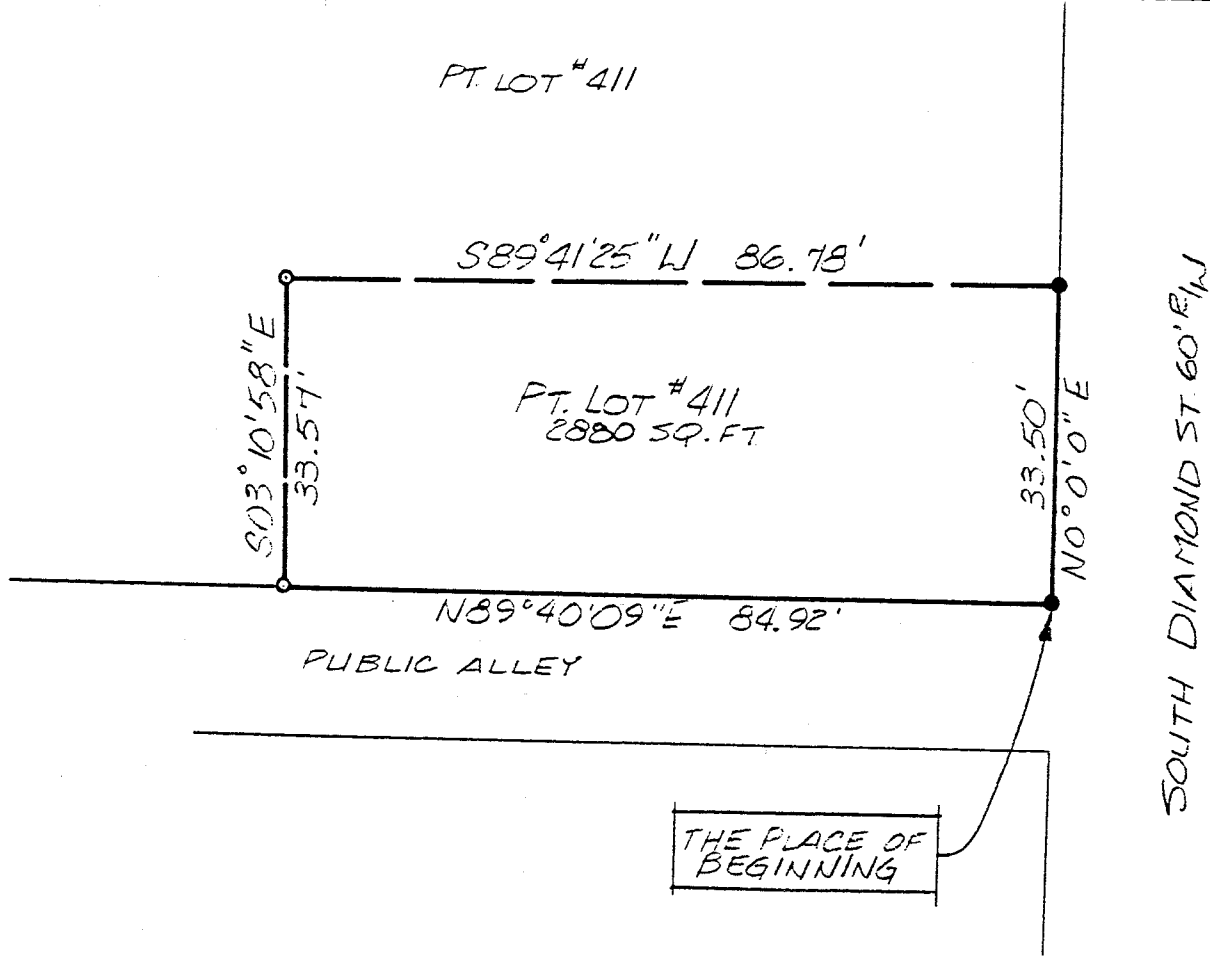

SOUTH DIAMOND ST. 60' E/W

NORTH

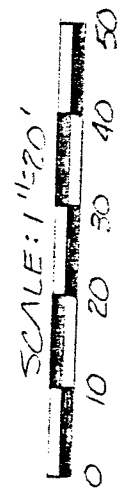

BEARINGS ARE BASED ON AN ASSUMED MERIDIAN.

- IRON PINS FOUND
- DRILL HOLE SET IN CONCRETE

THE PLACE OF BEGINNING

SURVEY BY: DOUGLAS C. SEILER
 REG. SURVEYOR #68869
 5212 NORTH MAIN ST.
 MANSFIELD, OHIO
 (419) 525-3644

NEW SURVEY
 OF EXISTING PARCEL
 TAX MAP APPROVED
DCS 4-25-94
 INITIAL DATE

SURVEY PLAT FOR	
DAVID LACEY	
PT. LOT # 411	
CITY OF MANSFIELD	
RICHLAND COUNTY, OHIO	
DATE: APR. 13 1994	SCALE: 1"=20'
DRWG. NO. 942413	DESI. BY: JAW

B-364

B-364

Douglas C. Seiler
Professional Land Surveyor
52½ North Main • Mansfield, Ohio 44902
(419) 525-3644

SURVEY DESCRIPTION

PART OF LOT #411
CITY OF MANSFIELD, OHIO

Situated in the City of Mansfield, County of Richland, State of Ohio and being a part of Lot #411 of the consecutively numbered lots in said City, more particularly described as follows:

Beginning for the same at a drill hole set in concrete marking the southeast corner of said lot; Thence, North 0 degrees 00 minutes 00 seconds East with the east line of said lot, a distance of 33.50 feet to a drill hole set in concrete;

Thence, South 89 degrees 41 minutes 25 seconds West a distance of 86.78 feet to an iron pin found;

Thence, South 3 degrees 10 minutes 58 seconds East a distance of 33.57 feet to an iron pin found on the south line of said lot;

Thence, North 89 degrees 40 minutes 09 seconds East with said south line, a distance of 84.92 feet to the place of beginning, containing 2880 square feet, according to survey by Douglas C. Seiler, Professional Surveyor #6869 on April 18, 1994.

The intent of this instrument is to describe in greater detail the premises transferred by ORV 202, page 316.

Bearings are based on an assumed meridian and are intended to be used for angular determination only.

NEW SURVEY
OF EXISTING PARCEL
TAX MAP APPROVED

DCS
INITIAL

9-25-99
DATE

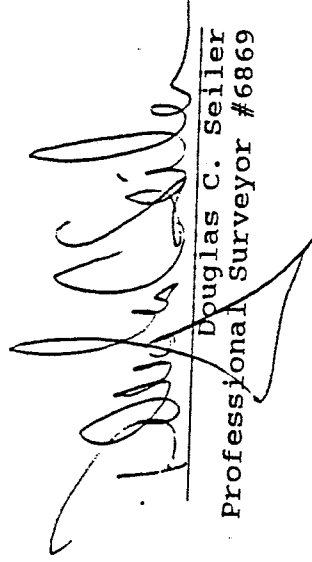
Douglas C. Seiler
Professional Surveyor #6869

B-364