

B-362

B-362

SURVEY PLAT

NORTH PART OUTLOT NO. 15
VILLAGE OF LUCAS
RICHLAND COUNTY, OHIO
FOR: D. BELL

DEED REF: VOLUME 48 PAGE 208

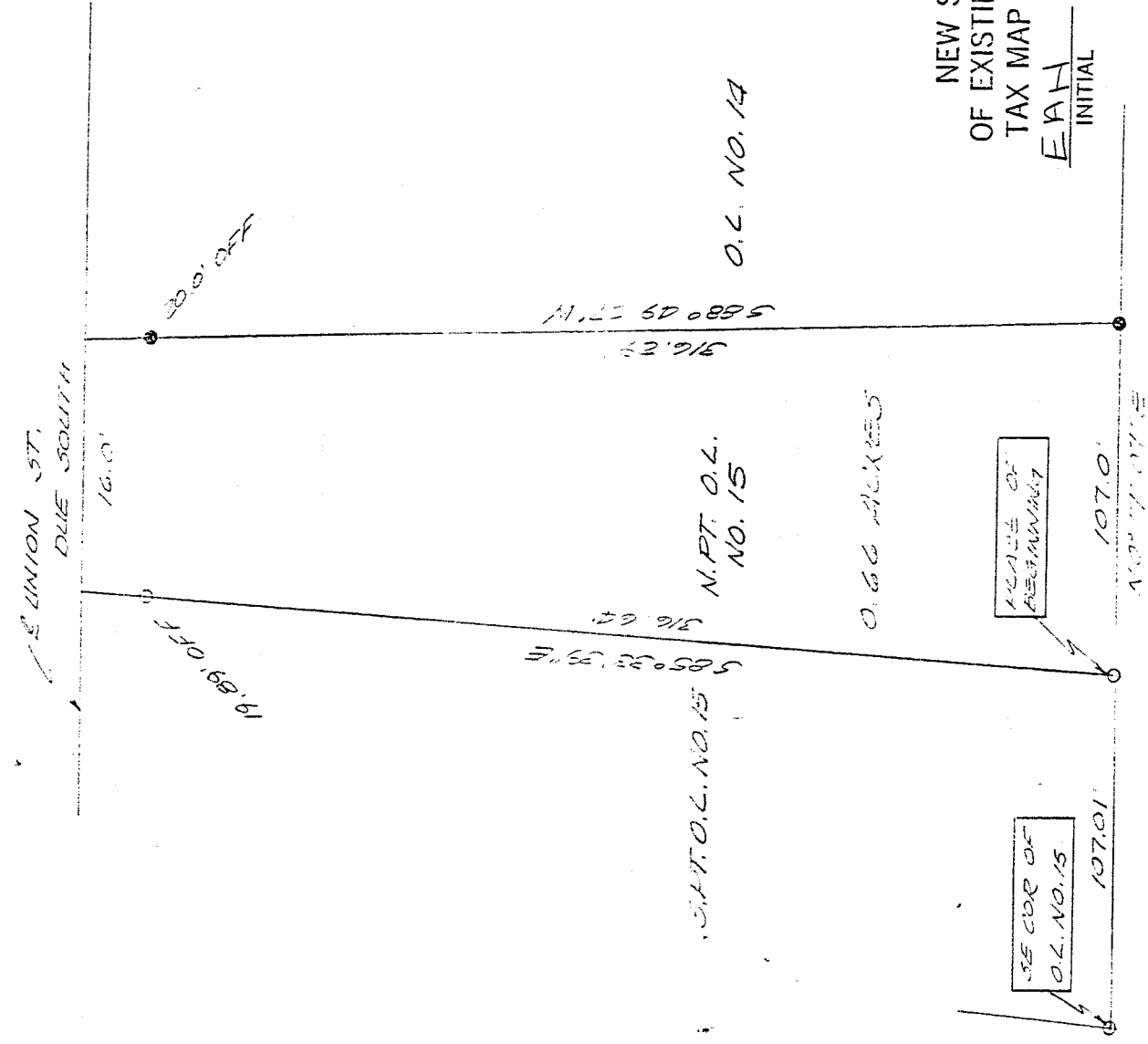

NEW SURVEY
OF EXISTING PARCEL
TAX MAP APPROVED
EWAH 10-1-92
INITIAL DATE

• THIS SURVEY WAS MADE BY ME
• AND IS CORRECT

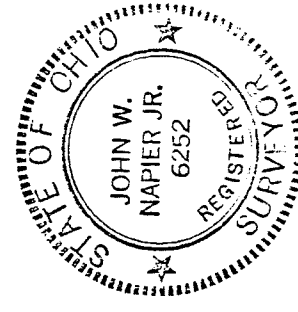
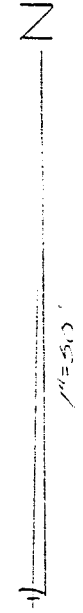

Bearings are from an assumed meridian and for the purpose of angular measurement only.

J. W. Napier, Jr.
JOHN W. NAPIER, JR.
REG. SURVEYOR NO. 6252

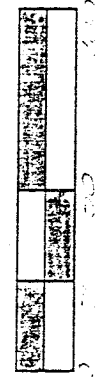

B-362

D E S C R I P T I O N ----- D. BELL.

Being a part of Outlot No. 15, Village of Lucas, Richland County, Ohio and more particularly described as follows:

Commencing at an iron pin found at the southeast corner of outlot #15; thence NORTH 0 degrees 17 minutes 07 seconds EAST, 107.01 feet along the east line of outlot #15 to an iron pin found being the true place of beginning;

thence continuing NORTH 0 degrees 17 minutes 07 seconds EAST 107 feet along the east line of outlot #15 to an iron pin set

set;
thence SOUTH 88 degrees 49 minutes 37 seconds WEST, 316.29 feet along an existing property line to a point in the center of Union Street passing an iron pin set 20 feet from the center of said street;

thence DUE SOUTH, 76 feet along the center of Union Street to a point;

thence SOUTH 85 degrees 33 minutes 39 seconds EAST, 316.64 feet along an existing property line passing an iron pin found 19.09 feet to the place of beginning.

Containing 0.66 acres of land, more or less, but subject to all legal highways and easements of record. Deed Ref. V-48.

Plat 209. All in accordance with plat and survey prepared by

John W. Napier, Jr., P.C.

September 30, 1992

NEW SURVEY
OF EXISTING PARCEL
TAX MAP APPROVED

INITIAL JWN DATE 10-1-92

B-362