

B-358

PT. O.L.#9
T.E.C. KRANZ
VOL. 803 P. 665

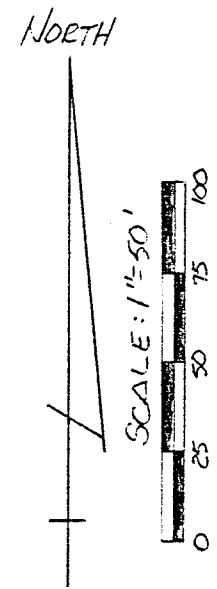
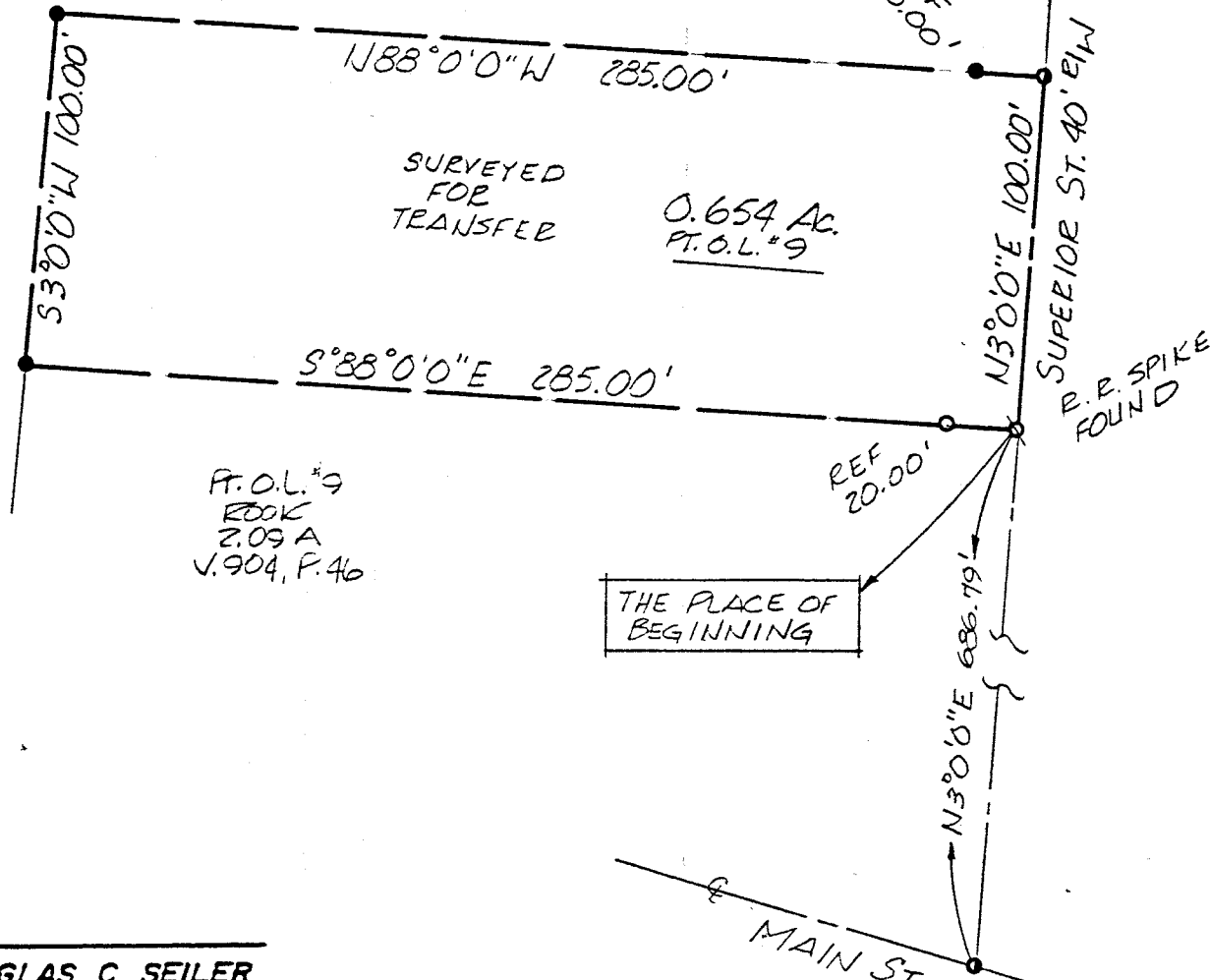

BEARINGS ARE BASED ON
DEED VOL. 803 P. 665

- IRON PIN FOUND
- P.K. SPIKE SET
- 5/8" Ø REINFORCING RODS W/
I.D. CAPS MARKED "SEILER
6869" SET.

PT. O.L.#9
ROCK
2.09 A
V. 904, P. 46

THE PLACE OF
BEGINNING

MAIN ST.

SURVEY BY: DOUGLAS C. SEILER
 REG. SURVEYOR NO. 6869
 52 1/2 N. MAIN ST.
 MANSFIELD, OHIO
 (419) 525-3644

NEW SPLIT
 TAX MAP APPROVED
 EAH 7-6-92
 INITIAL DATE

SURVEY PLAT FOR PROPERTY TRANSFER	
REEDER	
PART OF OUTLOT #9 VILLAGE OF SHILOH RICHLAND COUNTY, OHIO	
DATE: JULY 1, 1992	SCALE: 1"=50'
DRWG. NO: 922534	DEW. BY: JAA

350

B-358

Douglas C. Seiler
Professional Land Surveyor
52½ North Main • Mansfield, Ohio 44902
(419) 525-3644

B-358

S U R V E Y D E S C R I P T I O N

PART OF OUT LOT #9
VILLAGE OF SHILOH, OHIO

Situated in the Village of Shiloh, County of Richland, State of Ohio and being a part of Out Lot #9 in said Village, more particularly described as follows:

Commencing at a PK spike set marking the point of intersection of the centerline of Main Street with the centerline of Superior Street; Thence, North 3 degrees 00 minutes 00 seconds East with the centerline of Superior Street, a distance of 686.79 feet to a railroad spike found marking the northeast corner of a 2.09 acre parcel currently owned by Rook (deed reference: Volume 904, page 46), the place of beginning of the parcel herein described;

Thence, continuing North 3 degrees 00 minutes 00 seconds East with said centerline a distance of 100.00 feet to a PK spike set;

Thence, North 88 degrees 00 minutes 00 seconds West, passing through an iron pin set for reference at 20.00 feet, a total distance of 285.00 feet to an iron pin set;

Thence, South 3 degrees 00 minutes 00 seconds West a distance of 100.00 feet to an iron pin set marking the northwest corner of said Rook parcel;

Thence, South 88 degrees 00 minutes 00 seconds East with Rook's north line, passing through an iron pipe found at 265.00 feet, a total distance of 285.00 feet to the place of beginning, containing 0.654 of an acre, according to survey by Douglas C. Seiler, Professional Surveyor #6869 on July 1, 1992, but subject to the right of way of Superior Street.

Iron pins set are 5/8" rods with caps stamped "SEILER 6869".

Bearings are based on deed volume 803, page 665.

NEW SPL/1
TAX MAP APPROVED

EAN
INITIAL

7-6-92
DATE

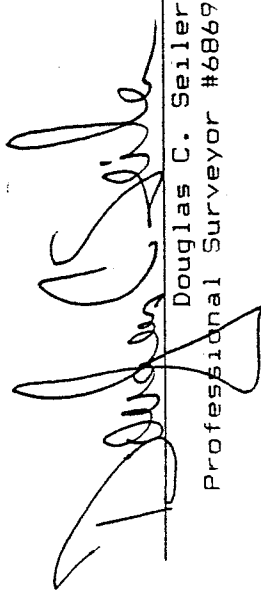
Douglas C. Seiler
Professional Surveyor #6869