

B-353

PLAT OF BOUNDARY SURVEY

WILLIAM KEENE  
LOTS 141, 314 AND 313  
VILLAGE OF PLYMOUTH, RICHLAND COUNTY, OHIO

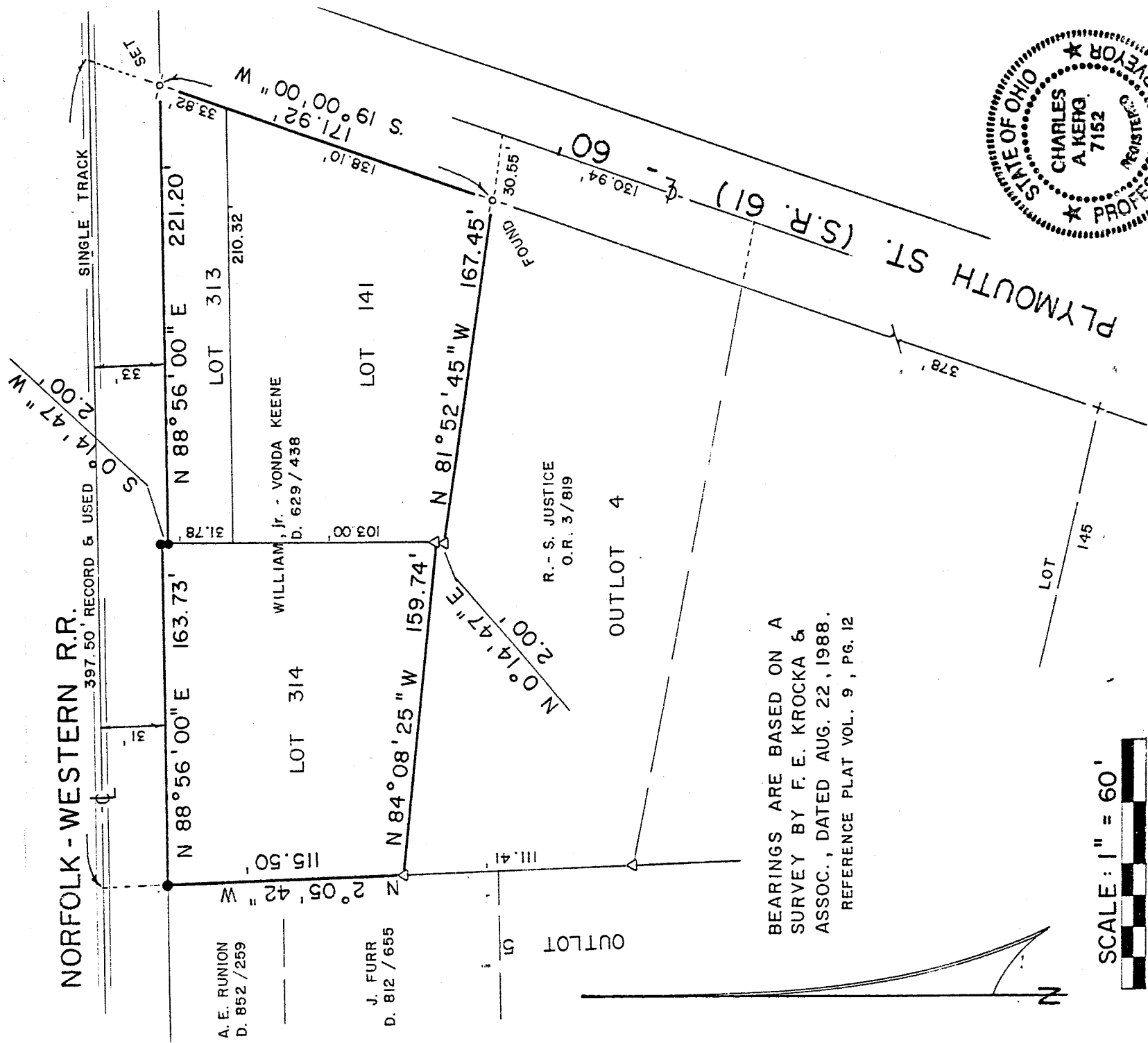

BEARINGS ARE BASED ON A SURVEY BY F. E. KROCKA & ASSOC., DATED AUG. 22, 1988. REFERENCE PLAT VOL. 9, PG. 12

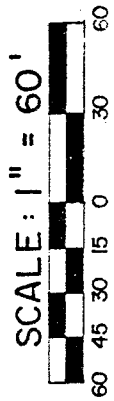

LEGEND

- + CROSS FOUND IN WALK
- △ IRON PIN FOUND (6687, 6991)
- ⊙ DRILLHOLE & CROSS IN WALK
- 5/8" IRON PIN SET WITH CAP
- STAMPED "C. KERG, RLS 7152"

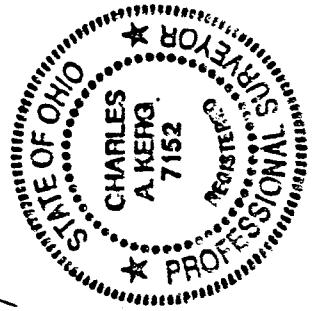

PREPARED BY

KERG SURVEYING

*Charles A. Kerg*

CHARLES A. KERG

REGISTERED OHIO SURVEYOR NO. 7152

DATE: JULY 26, 1991

B-353