

B-341

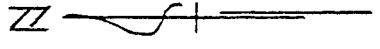

• = Iron Pin found
 ○ = Iron Pin capped "LITTLE - 5524"

Scale: 1" = 100'

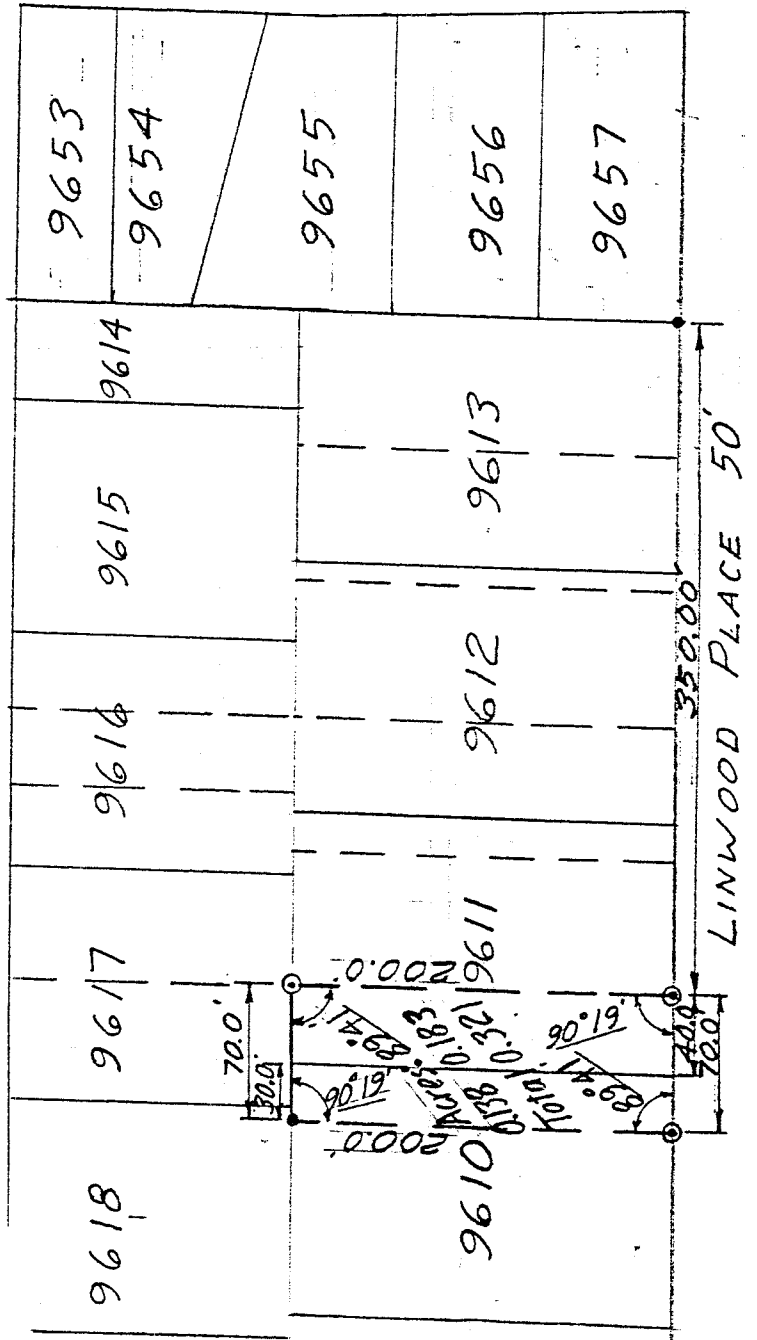

DRAWING OF SURVEY FOR STEVE KEETLE

WEST 40 FEET OF LOT 9611
 AND EAST 30 FEET OF LOT 9610
 CITY OF MANSFIELD
 RICHLAND COUNTY, OHIO

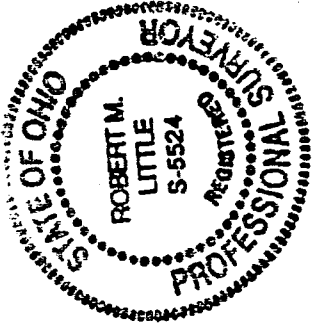

Robert M. Little

Robert M. Little
 Registered Surveyor # Ohio 5524
 December 3, 1991

B-341

B-341

B-341

ROBERT M. LITTLE
 PROFESSIONAL SURVEYOR AND ENGINEER
 1106 YORKWOOD RD., Mansfield, Ohio. 44907
 Phone 417 / 756-5056
 DEUT 27.17

DESCRIPTION OF SURVEY FOR STEVE KEETLE

WEST 40 FEET OF LOT 9611
 AND EAST 30 FEET OF LOT 9610
 CITY OF MANSFIELD
 RICHLAND COUNTY, OHIO

Being the West 40 feet of Lot 9611 and the East 30 feet of Lot 9610 of the City of Mansfield, Richland County, Ohio and being more particularly described as follows:

Starting at an iron pin, found, marking the southwest corner of Lot 9657 of the City of Mansfield;

Thence Westerly with the south lines of Lots 9613, 9612, and 9611 of the City of Mansfield, being also the north right-of-way line of Linwood Place, a distance of 350.00 feet to an iron pin, set, in the south line of said Lot 9611, being the true point of beginning of lands herein described;

Thence continuing Westerly with the north right-of-way line of Linwood Place, passing the southeast corner of said Lot 9610 at 40.0 feet, a total distance of 70.0 feet to an iron pin, set, in the south line of said Lot 9610;

Thence northerly with an interior angle of 89° 41', parallel to and 30 feet westerly of the east line of Lot 9610 a distance of 200.0 feet to an iron pin, found, in the north line of Lot 9610;

Thence Easterly with an interior angle of 90° 19' passing the northwest corner of Lot 9611 at 30.0 feet, a total distance of 70.0 feet to an iron pin, set;

Thence southerly with an interior angle of 89° 41', parallel to and 40.0 feet easterly of the west line of Lot 9611 a distance of 200.0 feet to the point of beginning, at which point the interior angle is 90° 19';

Containing 0.321 acres of land, more or less, of which 0.183 acres are in Lot 9611 and 0.138 acres are in Lot 9610, but subject to all easements of record.

Robert M. Little
 Robert M. Little
 Registered Surveyor # Ohio 5524
 December 3, 1991

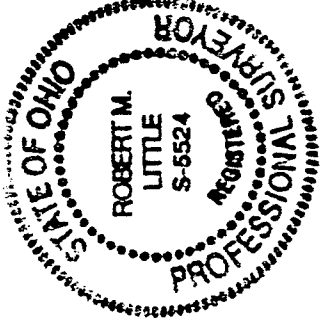

NEW SURVEY
 OF EXISTING PARCEL
 TAX MAP APPROVED
 E.A.N. 12-5-91